

© 2022 The Law Society of New South Wales ACN 000 000 699 and The Real Estate Institute of New South Wales ACN 000 012 457  
 You can prepare your own version of pages 1 - 4 of this contract. Except as permitted under the Copyright Act 1968 (Cth) or consented to by the  
 copyright owners (including by way of guidelines issued from time to time), no other part of this contract may be reproduced without the specific written  
 permission of The Law Society of New South Wales and The Real Estate Institute of New South Wales.

## Contract for the sale and purchase of land 2022 edition

<b>TERM</b>	<b>MEANING OF TERM</b>	<b>NSW DAN:</b>
vendor's agent	<b>First National Real Estate Maitland</b> 454 High Street, Maitland, NSW 2320	<b>Phone: 4933 5544</b> <b>Fax: 4933 1706</b> <b>Ref: Michael Haggarty - 0408 021 921</b>
co-agent		
vendor	<b>37A Belmore Road, Lorn, NSW 2320</b>	
vendor's solicitor	<b>Tranter Lawyers</b> 341 High Street, Maitland NSW 2320 PO Box 534, Maitland NSW 2320	<b>Phone: 02 4934 2600</b> <b>Email: matt@tranterlawyers.com.au</b> <b>Fax: 02 4934 2620</b> <b>Ref: MRT:JLM:43399</b>
date for completion land (address, plan details and title reference)	<b>42nd day after the contract date</b> <b>37A Belmore Road, Lorn, New South Wales 2320</b> <b>Registered Plan: Lot 4 Section 1 Plan DP 4164</b> <b>Folio Identifier 4/1/4164</b>	(clause 15)
improvements	<input type="checkbox"/> VACANT POSSESSION <input type="checkbox"/> subject to existing tenancies <input checked="" type="checkbox"/> HOUSE <input checked="" type="checkbox"/> garage <input type="checkbox"/> carport <input type="checkbox"/> home unit <input checked="" type="checkbox"/> carspace <input type="checkbox"/> storage space <input type="checkbox"/> none <input type="checkbox"/> other:	
attached copies	<input type="checkbox"/> documents in the List of Documents as marked or as numbered: <input type="checkbox"/> other documents:	

**A real estate agent is permitted by legislation to fill up the items in this box in a sale of residential property.**

inclusions	<input type="checkbox"/> air conditioning <input checked="" type="checkbox"/> clothes line <input checked="" type="checkbox"/> fixed floor coverings <input checked="" type="checkbox"/> range hood <input type="checkbox"/> blinds <input checked="" type="checkbox"/> curtains <input checked="" type="checkbox"/> insect screens <input checked="" type="checkbox"/> solar panels <input checked="" type="checkbox"/> built-in wardrobes <input checked="" type="checkbox"/> dishwasher <input checked="" type="checkbox"/> light fittings <input checked="" type="checkbox"/> stove <input type="checkbox"/> ceiling fans <input type="checkbox"/> EV charger <input type="checkbox"/> pool equipment <input checked="" type="checkbox"/> TV antenna <input checked="" type="checkbox"/> other: Garden shed, remote control for garage, shelving in garage, workbench in garage, garden watering system with spearpoint pump
exclusions	
purchaser	
purchaser's solicitor	
price deposit balance	_____ (10% of the price, unless otherwise stated)
contract date	_____ (if not stated, the date this contract was made)

**Where there is more than one purchaser**     JOINT TENANTS  
 tenants in common     in unequal shares, specify:

**GST AMOUNT** (optional) The price includes GST of: \$

buyer's agent

Note: Clause 20.15 provides "Where this contract provides for choices, a choice in BLOCK CAPITALS applies unless a different choice is marked."

**SIGNING PAGE**

<p><b>VENDOR</b></p> <p>Signed by</p> <p>_____</p> <p>Vendor</p> <p>_____</p> <p>Vendor</p>	<p><b>PURCHASER</b></p> <p>Signed by</p> <p>_____</p> <p>Purchaser</p> <p>_____</p> <p>Purchaser</p>
<p><b>VENDOR (COMPANY)</b></p> <p>Signed by in accordance with s127(1) of the Corporations Act 2001 by the authorised person(s) whose signature(s) appear(s) below:</p> <p>_____ Signature of authorised person      _____ Signature of authorised person</p> <p>_____ Name of authorised person      _____ Name of authorised person</p> <p>_____ Office held      _____ Office held</p>	<p><b>PURCHASER (COMPANY)</b></p> <p>Signed by in accordance with s127(1) of the Corporations Act 2001 by the authorised person(s) whose signature(s) appear(s) below:</p> <p>_____ Signature of authorised person      _____ Signature of authorised person</p> <p>_____ Name of authorised person      _____ Name of authorised person</p> <p>_____ Office held      _____ Office held</p>

**Choices**

Vendor agrees to accept a **deposit-bond**  NO  yes

**Nominated Electronic Lodgment Network (ELN)** (clause 4) PEXA

**Manual transaction** (clause 30)  NO  yes

(if yes, vendor must provide further details, including any applicable exemption, in the space below):

**Tax information (the parties promise this is correct as far as each party is aware)**

**Land tax** is adjustable  NO  yes

**GST:** Taxable supply  NO  yes in full  yes to an extent

Margin scheme will be used in making the taxable supply  NO  yes

This sale is not a taxable supply because (one or more of the following may apply) the sale is:

- not made in the course or furtherance of an enterprise that the vendor carries on (section 9-5(b))
- by a vendor who is neither registered nor required to be registered for GST (section 9-5(d))
- GST-free because the sale is the supply of a going concern under section 38-325
- GST-free because the sale is subdivided farm land or farm land supplied for farming under Subdivision 38-O
- input taxed because the sale is of eligible residential premises (sections 40-65, 40-75(2) and 195-1)

Purchaser must make an **GSTRW payment**  NO  yes (if yes, vendor must provide details)  
(GST residential withholding payment)

If the details below are not fully completed at the contract date, the vendor must provide all these details in a separate notice at least 7 days before the date for completion.

**GSTRW payment (GST residential withholding payment) – details**

Frequently the supplier will be the vendor. However, sometimes further information will be required as to which entity is liable for GST, for example, if the supplier is a partnership, a trust, part of a GST group or a participant in a GST joint venture.

Supplier's name:

Supplier's ABN:

Supplier's GST branch number (if applicable):

Supplier's business address:

Supplier's representative:

Supplier's contact phone number:

Supplier's proportion of **GSTRW payment**:

**If more than one supplier, provide the above details for each supplier.**

Amount purchaser must pay – price multiplied by the **GSTRW rate** (residential withholding rate):

Amount must be paid:  AT COMPLETION  at another time (specify):

Is any of the consideration not expressed as an amount in money?  NO  yes

If "yes", the GST inclusive market value of the non-monetary consideration: \$

Other details (including those required by regulation or the ATO forms):

## List of Documents

General	Strata or community title (clause 23 of the contract)
<input checked="" type="checkbox"/> 1 property certificate for the land <input checked="" type="checkbox"/> 2 plan of the land <input type="checkbox"/> 3 unregistered plan of the land <input type="checkbox"/> 4 plan of land to be subdivided <input type="checkbox"/> 5 document that is to be lodged with a relevant plan <input checked="" type="checkbox"/> 6 section 10.7(2) planning certificate under Environmental Planning and Assessment Act 1979 <input type="checkbox"/> 7 additional information included in that certificate under section 10.7(5) <input checked="" type="checkbox"/> 8 sewerage infrastructure location diagram (service location diagram) <input type="checkbox"/> 9 sewer lines location diagram (sewerage service diagram) <input checked="" type="checkbox"/> 10 document that created or may have created an easement, profit à prendre, restriction on use or positive covenant disclosed in this contract <input type="checkbox"/> 11 <i>planning agreement</i> <input type="checkbox"/> 12 section 88G certificate (positive covenant) <input type="checkbox"/> 13 survey report <input type="checkbox"/> 14 building information certificate or building certificate given under <i>legislation</i> <input type="checkbox"/> 15 occupation certificate <input type="checkbox"/> 16 lease (with every relevant memorandum or variation) <input type="checkbox"/> 17 other document relevant to tenancies <input type="checkbox"/> 18 licence benefiting the land <input type="checkbox"/> 19 old system document <input type="checkbox"/> 20 Crown purchase statement of account <input type="checkbox"/> 21 building management statement <input checked="" type="checkbox"/> 22 form of requisitions <input type="checkbox"/> 23 <i>clearance certificate</i> <input type="checkbox"/> 24 land tax certificate	<input type="checkbox"/> 33 property certificate for strata common property <input type="checkbox"/> 34 plan creating strata common property <input type="checkbox"/> 35 strata by-laws <input type="checkbox"/> 36 strata development contract or statement <input type="checkbox"/> 37 strata management statement <input type="checkbox"/> 38 strata renewal proposal <input type="checkbox"/> 39 strata renewal plan <input type="checkbox"/> 40 leasehold strata - lease of lot and common property <input type="checkbox"/> 41 property certificate for neighbourhood property <input type="checkbox"/> 42 plan creating neighbourhood property <input type="checkbox"/> 43 neighbourhood development contract <input type="checkbox"/> 44 neighbourhood management statement <input type="checkbox"/> 45 property certificate for precinct property <input type="checkbox"/> 46 plan creating precinct property <input type="checkbox"/> 47 precinct development contract <input type="checkbox"/> 48 precinct management statement <input type="checkbox"/> 49 property certificate for community property <input type="checkbox"/> 50 plan creating community property <input type="checkbox"/> 51 community development contract <input type="checkbox"/> 52 community management statement <input type="checkbox"/> 53 document disclosing a change of by-laws <input type="checkbox"/> 54 document disclosing a change in a development or management contract or statement <input type="checkbox"/> 55 document disclosing a change in boundaries <input type="checkbox"/> 56 information certificate under Strata Schemes Management Act 2015 <input type="checkbox"/> 57 information certificate under Community Land Management Act 2021 <input type="checkbox"/> 58 disclosure statement - off the plan contract <input type="checkbox"/> 59 other document relevant to the off the plan contract <b>Other</b> <input type="checkbox"/> 60
<b>Home Building Act 1989</b> <input type="checkbox"/> 25 insurance certificate <input type="checkbox"/> 26 brochure or warning <input type="checkbox"/> 27 evidence of alternative indemnity cover <b>Swimming Pools Act 1992</b> <input type="checkbox"/> 28 certificate of compliance <input type="checkbox"/> 29 evidence of registration <input type="checkbox"/> 30 relevant occupation certificate <input type="checkbox"/> 31 certificate of non-compliance <input type="checkbox"/> 32 detailed reasons of non-compliance	

**HOLDER OF STRATA OR COMMUNITY SCHEME RECORDS – Name, address, email address and telephone number**

**IMPORTANT NOTICE TO VENDORS AND PURCHASERS**

Before signing this contract you should ensure that you understand your rights and obligations, some of which are not written in this contract but are implied by law.

**WARNING—SMOKE ALARMS**

The owners of certain types of buildings and strata lots must have smoke alarms, or in certain cases heat alarms, installed in the building or lot in accordance with regulations under the *Environmental Planning and Assessment Act 1979*. It is an offence not to comply. It is also an offence to remove or interfere with a smoke alarm or heat alarm. Penalties apply.

**WARNING—LOOSE-FILL ASBESTOS INSULATION**

Before purchasing land that includes residential premises, within the meaning of the *Home Building Act 1989*, Part 8, Division 1A, built before 1985, a purchaser is strongly advised to consider the possibility that the premises may contain loose-fill asbestos insulation, within the meaning of the *Home Building Act 1989*, Part 8, Division 1A. In particular, a purchaser should—

- (a) search the Register required to be maintained under the *Home Building Act 1989*, Part 8, Division 1A, and
- (b) ask the relevant local council whether it holds records showing that the residential premises contain loose-fill asbestos insulation.

For further information about loose-fill asbestos insulation, including areas in which residential premises have been identified as containing loose-fill asbestos insulation, contact NSW Fair Trading.

37A BELMOPPERD

### **Cooling off period (purchaser's rights)**

- 1 This is the statement required by the *Conveyancing Act 1919*, section 66X. This statement applies to a contract for the sale of residential property.
- 2 **EXCEPT** in the circumstances listed in paragraph 3, the purchaser may rescind the contract before 5pm on—
  - (a) for an off the plan contract—the tenth business day after the day on which the contract was made, or
  - (b) in any other case—the fifth business day after the day on which the contract was made.
- 3 There is **NO COOLING OFF PERIOD**—
  - (a) if, at or before the time the contract is made, the purchaser gives to the vendor, or the vendor's solicitor or agent, a certificate that complies with the Act, section 66W, or
  - (b) if the property is sold by public auction, or
  - (c) if the contract is made on the same day as the property was offered for sale by public auction but passed in, or
  - (d) if the contract is made in consequence of the exercise of an option to purchase the property, other than an option that is void under the Act, section 66ZG.
- 4 A purchaser exercising the right to cool off by rescinding the contract forfeits 0.25% of the purchase price of the property to the vendor.
- 5 The vendor is entitled to recover the forfeited amount from an amount paid by the purchaser as a deposit under the contract. The purchaser is entitled to a refund of any balance.

### **DISPUTES**

If you get into a dispute with the other party, the Law Society and Real Estate Institute encourage you to use informal procedures such as negotiation, independent expert appraisal, the Law Society Conveyancing Dispute Resolution Scheme or mediation (for example mediation under the Law Society Mediation Program).

### **AUCTIONS**

Regulations made under the Property and Stock Agents Act 2002 prescribe a number of conditions applying to sales by auction.

**WARNINGS**

1. Various Acts of Parliament and other matters can affect the rights of the parties to this contract. Some important matters are actions, claims, decisions, licences, notices, orders, proposals or rights of way involving:
 

<b>APA Group</b> <b>Australian Taxation Office</b> <b>Council</b> <b>County Council</b> <b>Department of Planning and Environment</b> <b>Department of Primary Industries</b> <b>Electricity and gas</b> <b>Land and Housing Corporation</b> <b>Local Land Services</b>	<b>NSW Department of Education</b> <b>NSW Fair Trading</b> <b>Owner of adjoining land</b> <b>Privacy</b> <b>Public Works Advisory</b> <b>Subsidence Advisory NSW</b> <b>Telecommunications</b> <b>Transport for NSW</b> <b>Water, sewerage or drainage authority</b>
---	--

If you think that any of these matters affects the property, tell your solicitor.
2. A lease may be affected by the Agricultural Tenancies Act 1990, the Residential Tenancies Act 2010 or the Retail Leases Act 1994.
3. If any purchase money is owing to the Crown, it will become payable before obtaining consent, or if no consent is needed, when the transfer is registered.
4. If a consent to transfer is required under legislation, see clause 27 as to the obligations of the parties.
5. The vendor should continue the vendor's insurance until completion. If the vendor wants to give the purchaser possession before completion, the vendor should first ask the insurer to confirm this will not affect the insurance.
6. Most purchasers will have to pay transfer duty (and, sometimes, if the purchaser is not an Australian citizen, surcharge purchaser duty) on this contract. Some purchasers may be eligible to choose to pay first home buyer choice property tax instead of transfer duty. If a payment is not made on time, interest and penalties may be incurred.
7. If the purchaser agrees to the release of deposit, the purchaser's right to recover the deposit may stand behind the rights of others (for example the vendor's mortgagee).
8. The purchaser should arrange insurance as appropriate.
9. Some transactions involving personal property may be affected by the Personal Property Securities Act 2009.
10. A purchaser should be satisfied that finance will be available at the time of completing the purchase.
11. Where the market value of the property is at or above a legislated amount, the purchaser may have to comply with a foreign resident capital gains withholding payment obligation (even if the vendor is not a foreign resident). If so, this will affect the amount available to the vendor on completion.
12. Purchasers of some residential properties may have to withhold part of the purchase price to be credited towards the GST liability of the vendor. If so, this will also affect the amount available to the vendor. More information is available from the ATO.

The vendor sells and the purchaser buys the *property* for the price under these provisions instead of Schedule 3 Conveyancing Act 1919, subject to any *legislation* that cannot be excluded.

**1 Definitions (a term in italics is a defined term)**

1.1	In this contract, these terms (in any form) mean –
<i>adjustment date</i>	the earlier of the giving of possession to the purchaser or completion;
<i>adjustment figures</i>	details of the adjustments to be made to the price under clause 14;
<i>authorised Subscriber</i>	a <i>Subscriber</i> (not being a <i>party's solicitor</i> ) named in a notice served by a <i>party</i> as being authorised for the purposes of clause 20.6.8;
<i>bank</i>	the Reserve Bank of Australia or an authorised deposit-taking institution which is a bank, a building society or a credit union;
<i>business day</i>	any day except a bank or public holiday throughout NSW or a Saturday or Sunday;
<i>cheque</i>	a cheque that is not postdated or stale;
<i>clearance certificate</i>	a certificate within the meaning of s14-220 of Schedule 1 to the <i>TA Act</i> , that covers one or more days falling within the period from and including the contract date to completion;
<i>completion time</i>	the time of day at which completion is to occur;
<i>conveyancing rules</i>	the rules made under s12E of the Real Property Act 1900;
<i>deposit-bond</i>	a deposit bond or guarantee with each of the following approved by the vendor – <ul style="list-style-type: none"> <li>• the issuer;</li> <li>• the expiry date (if any); and</li> <li>• the amount;</li> </ul>
<i>depositholder</i>	vendor's agent (or if no vendor's agent is named in this contract, the vendor's <i>solicitor</i> , or if no vendor's <i>solicitor</i> is named in this contract, the buyer's agent);
<i>discharging mortgagee</i>	any discharging mortgagee, chargee, covenant chargee or caveator whose provision of a <i>Digitally Signed</i> discharge of mortgage, discharge of charge or withdrawal of caveat is required in order for unencumbered title to the <i>property</i> to be transferred to the purchaser;
<i>document of title</i>	document relevant to the title or the passing of title;
<i>ECNL</i>	the Electronic Conveyancing National Law (NSW);
<i>electronic document</i>	a dealing as defined in the Real Property Act 1900 which may be created and <i>Digitally Signed</i> in an <i>Electronic Workspace</i> ;
<i>electronic transaction</i>	a <i>Conveyancing Transaction</i> to be conducted for the <i>parties</i> by their legal representatives as <i>Subscribers</i> using an <i>ELN</i> and in accordance with the <i>ECNL</i> and the <i>participation rules</i> ;
<i>electronic transfer</i>	a transfer of land under the Real Property Act 1900 for the <i>property</i> to be prepared and <i>Digitally Signed</i> in the <i>Electronic Workspace</i> established for the purposes of the <i>parties Conveyancing Transaction</i> ;
<i>FRCGW percentage</i>	the percentage mentioned in s14-200(3)(a) of Schedule 1 to the <i>TA Act</i> (12.5% as at 1 July 2017);
<i>FRCGW remittance</i>	a remittance which the purchaser must make under s14-200 of Schedule 1 to the <i>TA Act</i> , being the lesser of the <i>FRCGW percentage</i> of the price (inclusive of GST, if any) and the amount specified in a <i>variation served by a party</i> ;
<i>GST Act</i>	A New Tax System (Goods and Services Tax) Act 1999;
<i>GST rate</i>	the rate mentioned in s4 of A New Tax System (Goods and Services Tax Imposition - General) Act 1999 (10% as at 1 July 2000);
<i>GSTRW payment</i>	a payment which the purchaser must make under s14-250 of Schedule 1 to the <i>TA Act</i> (the price multiplied by the <i>GSTRW rate</i> );
<i>GSTRW rate</i>	the rate determined under ss14-250(6), (8) or (9) of Schedule 1 to the <i>TA Act</i> (as at 1 July 2018, usually 7% of the price if the margin scheme applies, 1/11th if not);
<i>incoming mortgagee</i>	any mortgagee who is to provide finance to the purchaser on the security of the <i>property</i> and to enable the purchaser to pay the whole or part of the price;
<i>legislation</i>	an Act or a by-law, ordinance, regulation or rule made under an Act;
<i>manual transaction</i>	a <i>Conveyancing Transaction</i> in which a dealing forming part of the <i>Lodgment Case</i> at or following completion cannot be <i>Digitally Signed</i> ;
<i>normally</i>	subject to any other provision of this contract;
<i>participation rules</i>	the participation rules as determined by the <i>ECNL</i> ;
<i>party</i>	each of the vendor and the purchaser;
<i>property</i>	the land, the improvements, all fixtures and the inclusions, but not the exclusions;
<i>planning agreement</i>	a valid voluntary agreement within the meaning of s7.4 of the Environmental Planning and Assessment Act 1979 entered into in relation to the <i>property</i> ;
<i>populate</i>	to complete data fields in the <i>Electronic Workspace</i> ;



<i>requisition</i>	an objection, question or requisition (but the term does not include a claim);
<i>rescind</i>	rescind this contract from the beginning;
<i>serve</i>	serve in writing on the other <i>party</i> ;
<i>settlement cheque</i>	an unendorsed <i>cheque</i> made payable to the person to be paid and – <ul style="list-style-type: none"> <li>• issued by a <i>bank</i> and drawn on itself; or</li> <li>• if authorised in writing by the vendor or the vendor's <i>solicitor</i>, some other <i>cheque</i>;</li> </ul>
<i>solicitor</i>	in relation to a <i>party</i> , the <i>party's</i> solicitor or licensed conveyancer named in this contract or in a notice <i>served</i> by the <i>party</i> ;
<i>TA Act</i>	Taxation Administration Act 1953;
<i>terminate</i>	terminate this contract for breach;
<i>title data</i>	the details of the title to the <i>property</i> made available to the <i>Electronic Workspace</i> by the <i>Land Registry</i> ;
<i>variation</i>	a variation made under s14-235 of Schedule 1 to the <i>TA Act</i> ;
<i>within</i>	in relation to a period, at any time before or during the period; and
<i>work order</i>	a valid direction, notice or order that requires work to be done or money to be spent on or in relation to the <i>property</i> or any adjoining footpath or road (but the term does not include a notice under s22E of the Swimming Pools Act 1992 or clause 22 of the Swimming Pools Regulation 2018).

1.2 Words and phrases used in this contract (italicised and in Title Case, such as *Conveyancing Transaction*, *Digitally Signed*, *Electronic Workspace*, *ELN*, *ELNO*, *Land Registry*, *Lodgment Case* and *Subscriber*) have the meanings given in the *participation rules*.

## 2 Deposit and other payments before completion

2.1 The purchaser must pay the deposit to the *depositholder* as stakeholder.

2.2 *Normally*, the purchaser must pay the deposit on the making of this contract, and this time is essential.

2.3 If this contract requires the purchaser to pay any of the deposit by a later time, that time is also essential.

2.4 The purchaser can pay any of the deposit by –

2.4.1 giving cash (up to \$2,000) to the *depositholder*;

2.4.2 unconditionally giving a *cheque* to the *depositholder* or to the vendor, vendor's agent or vendor's *solicitor* for sending to the *depositholder*; or

2.4.3 electronic funds transfer to the *depositholder's* nominated account and, if requested by the vendor or the *depositholder*, providing evidence of that transfer.

2.5 The vendor can *terminate* if –

2.5.1 any of the deposit is not paid on time;

2.5.2 a *cheque* for any of the deposit is not honoured on presentation; or

2.5.3 a payment under clause 2.4.3 is not received in the *depositholder's* nominated account by 5.00 pm on the third *business day* after the time for payment.

This right to *terminate* is lost as soon as the deposit is paid in full.

2.6 If the vendor accepts a *deposit-bond* for the deposit, clauses 2.1 to 2.5 do not apply.

2.7 If the vendor accepts a *deposit-bond* for part of the deposit, clauses 2.1 to 2.5 apply only to the balance.

2.8 If any of the deposit or of the balance of the price is paid before completion to the vendor or as the vendor directs, it is a charge on the land in favour of the purchaser until *termination* by the vendor or completion, subject to any existing right.

2.9 If each *party* tells the *depositholder* that the deposit is to be invested, the *depositholder* is to invest the deposit (at the risk of the *party* who becomes entitled to it) with a *bank*, in an interest-bearing account in NSW, payable at call, with interest to be reinvested, and pay the interest to the *parties* equally, after deduction of all proper government taxes and financial institution charges and other charges.

## 3 Deposit-bond

3.1 This clause applies only if the vendor accepts a *deposit-bond* for the deposit (or part of it).

3.2 The purchaser must provide the *deposit-bond* to the vendor's *solicitor* (or if no *solicitor* the *depositholder*) at or before the making of this contract and this time is essential.

3.3 If the *deposit-bond* has an expiry date and completion does not occur by the date which is 14 days before the expiry date, the purchaser must *serve* a replacement *deposit-bond* at least 7 days before the expiry date. The time for service is essential.

3.4 The vendor must approve a replacement *deposit-bond* if –

3.4.1 it is from the same issuer and for the same amount as the earlier *deposit-bond*; and

3.4.2 it has an expiry date at least three months after its date of issue.

3.5 A breach of clauses 3.2 or 3.3 entitles the vendor to *terminate*. The right to *terminate* is lost as soon as –

3.5.1 the purchaser *serves* a replacement *deposit-bond*; or

3.5.2 the deposit is paid in full under clause 2.

3.6 Clauses 3.3 and 3.4 can operate more than once.

- 3.7 If the purchaser serves a replacement *deposit-bond*, the vendor must serve the earlier *deposit-bond*.
- 3.8 The amount of any *deposit-bond* does not form part of the price for the purposes of clause 16.5.
- 3.9 The vendor must give the purchaser any original *deposit-bond* –
- 3.9.1 on completion; or
- 3.9.2 if this contract is *rescinded*.
- 3.10 If this contract is *terminated* by the vendor –
- 3.10.1 normally, the vendor can immediately demand payment from the issuer of the *deposit-bond*; or
- 3.10.2 if the purchaser serves prior to *termination* a notice disputing the vendor's right to *terminate*, the vendor must forward any original *deposit-bond* (or its proceeds if called up) to the *depositholder* as stakeholder.
- 3.11 If this contract is *terminated* by the purchaser –
- 3.11.1 normally, the vendor must give the purchaser any original *deposit-bond*; or
- 3.11.2 if the vendor serves prior to *termination* a notice disputing the purchaser's right to *terminate*, the vendor must forward any original *deposit-bond* (or its proceeds if called up) to the *depositholder* as stakeholder.
- 4 Electronic transaction**
- 4.1 This *Conveyancing Transaction* is to be conducted as an *electronic transaction* unless –
- 4.1.1 the contract says this transaction is a *manual transaction*, giving the reason, or
- 4.1.2 a party serves a notice stating why the transaction is a *manual transaction*, in which case the parties do not have to complete earlier than 14 days after service of the notice, and clause 21.3 does not apply to this provision,
- and in both cases clause 30 applies.
- 4.2 If, because of clause 4.1.2, this *Conveyancing Transaction* is to be conducted as a *manual transaction* –
- 4.2.1 each party must –
- bear equally any disbursements or fees; and
  - otherwise bear that party's own costs;
- incurred because this *Conveyancing Transaction* was to be conducted as an *electronic transaction*; and
- 4.2.2 if a party has paid all of a disbursement or fee which, by reason of this clause, is to be borne equally by the parties, that amount must be adjusted under clause 14.
- 4.3 The parties must conduct the *electronic transaction* –
- 4.3.1 in accordance with the *participation rules* and the *ECNL*; and
- 4.3.2 using the nominated *ELN*, unless the parties otherwise agree. This clause 4.3.2 does not prevent a party using an *ELN* which can interoperate with the nominated *ELN*.
- 4.4 A party must pay the fees and charges payable by that party to the *ELNO* and the *Land Registry*.
- 4.5 Normally, the vendor must within 7 days of the contract date create and populate an *Electronic Workspace* with *title data* and the date for completion, and invite the purchaser to the *Electronic Workspace*.
- 4.6 If the vendor has not created an *Electronic Workspace* in accordance with clause 4.5, the purchaser may create and populate an *Electronic Workspace* and, if it does so, the purchaser must invite the vendor to the *Electronic Workspace*.
- 4.7 The parties must, as applicable to their role in the *Conveyancing Transaction* and the steps taken under clauses 4.5 or 4.6 –
- 4.7.1 promptly join the *Electronic Workspace* after receipt of an invitation;
- 4.7.2 create and populate an *electronic transfer*;
- 4.7.3 invite any *discharging mortgagee* or *incoming mortgagee* to join the *Electronic Workspace*; and
- 4.7.4 populate the *Electronic Workspace* with a nominated *completion time*.
- 4.8 If the transferee in the *electronic transfer* is not the purchaser, the purchaser must give the vendor a direction signed by the purchaser personally for that transfer.
- 4.9 The vendor can require the purchaser to include a covenant or easement in the *electronic transfer* only if this contract contains the wording of the proposed covenant or easement, and a description of the land burdened and benefited.
- 4.10 If the purchaser must make a *GSTRW payment* or an *FRCGW remittance*, the purchaser must populate the *Electronic Workspace* with the payment details for the *GSTRW payment* or *FRCGW remittance* payable to the Deputy Commissioner of Taxation at least 2 *business days* before the date for completion.
- 4.11 Before completion, the parties must ensure that –
- 4.11.1 all *electronic documents* which a party must *Digitally Sign* to complete the *electronic transaction* are populated and *Digitally Signed*;
- 4.11.2 all certifications required by the *ECNL* are properly given; and
- 4.11.3 they do everything else in the *Electronic Workspace* which that party must do to enable the *electronic transaction* to proceed to completion.
- 4.12 If the computer systems of any of the *Land Registry*, the *ELNO*, Revenue NSW or the Reserve Bank of Australia are inoperative for any reason at the *completion time* agreed by the parties, a failure to complete this contract for that reason is not a default under this contract on the part of either party.

- 4.13 If the computer systems of the *Land Registry* are inoperative for any reason at the *completion time* agreed by the *parties*, and the *parties* choose that financial settlement is to occur despite this, then on financial settlement occurring –
- 4.13.1 all *electronic documents Digitally Signed* by the vendor and any discharge of mortgage, withdrawal of caveat or other *electronic document* forming part of the *Lodgment Case* for the *electronic transaction* are taken to have been unconditionally and irrevocably delivered to the purchaser or the purchaser's mortgagee at the time of financial settlement together with the right to deal with the land; and
- 4.13.2 the vendor is taken to have no legal or equitable interest in the *property*.
- 4.14 If the *parties* do not agree about the delivery before completion of one or more documents or things that cannot be delivered through the *Electronic Workspace*, the *party* required to deliver the documents or things –
- 4.14.1 holds them on completion in escrow for the benefit of; and
- 4.14.2 must immediately after completion deliver the documents or things to, or as directed by; the *party* entitled to them.
- 5 Requisitions**
- 5.1 If a form of *requisitions* is attached to this contract, the purchaser is taken to have made those *requisitions*.
- 5.2 If the purchaser is or becomes entitled to make any other *requisition*, the purchaser can make it only by *servicing* it –
- 5.2.1 if it arises out of this contract or it is a general question about the *property* or title - *within* 21 days after the contract date;
- 5.2.2 if it arises out of anything *served* by the vendor - *within* 21 days after the later of the contract date and that *service*; and
- 5.2.3 in any other case - *within* a reasonable time.
- 6 Error or misdescription**
- 6.1 *Normally*, the purchaser can (but only before completion) claim compensation for an error or misdescription in this contract (as to the *property*, the title or anything else and whether substantial or not).
- 6.2 This clause applies even if the purchaser did not take notice of or rely on anything in this contract containing or giving rise to the error or misdescription.
- 6.3 However, this clause does not apply to the extent the purchaser knows the true position.
- 7 Claims by purchaser**
- Normally*, the purchaser can make a claim (including a claim under clause 6) before completion only by *servicing* it with a statement of the amount claimed, and if the purchaser makes one or more claims before completion –
- 7.1 the vendor can *rescind* if in the case of claims that are not claims for delay –
- 7.1.1 the total amount claimed exceeds 5% of the price;
- 7.1.2 the vendor *serves* notice of intention to *rescind*; and
- 7.1.3 the purchaser does not *serve* notice waiving the claims *within* 14 days after that *service*; and
- 7.2 if the vendor does not *rescind*, the *parties* must complete and if this contract is completed –
- 7.2.1 the lesser of the total amount claimed and 10% of the price must be paid out of the price to and held by the *depositholder* until the claims are finalised or lapse;
- 7.2.2 the amount held is to be invested in accordance with clause 2.9;
- 7.2.3 the claims must be finalised by an arbitrator appointed by the *parties* or, if an appointment is not made *within* 4 months of completion, by an arbitrator appointed by the President of the Law Society at the request of a *party* (in the latter case the *parties* are bound by the terms of the Conveyancing Arbitration Rules approved by the Law Society as at the date of the appointment);
- 7.2.4 the purchaser is not entitled, in respect of the claims, to more than the total amount claimed and the costs of the purchaser;
- 7.2.5 net interest on the amount held must be paid to the *parties* in the same proportion as the amount held is paid; and
- 7.2.6 if the *parties* do not appoint an arbitrator and neither *party* requests the President to appoint an arbitrator *within* 3 months after completion, the claims lapse and the amount belongs to the vendor.
- 8 Vendor's rights and obligations**
- 8.1 The vendor can *rescind* if –
- 8.1.1 the vendor is, on reasonable grounds, unable or unwilling to comply with a *requisition*;
- 8.1.2 the vendor *serves* a notice of intention to *rescind* that specifies the *requisition* and those grounds; and
- 8.1.3 the purchaser does not *serve* a notice waiving the *requisition* *within* 14 days after that *service*.

- 8.2 If the vendor does not comply with this contract (or a notice under or relating to it) in an essential respect, the purchaser can *terminate* by *-serving* a notice. After the *termination* –
- 8.2.1 the purchaser can recover the deposit and any other money paid by the purchaser under this contract;
- 8.2.2 the purchaser can sue the vendor to recover damages for breach of contract; and
- 8.2.3 if the purchaser has been in possession a *party* can claim for a reasonable adjustment.

## 9 Purchaser's default

- If the purchaser does not comply with this contract (or a notice under or relating to it) in an essential respect, the vendor can *terminate* by *-serving* a notice. After the *termination* the vendor can
- 9.1 keep or recover the deposit (to a maximum of 10% of the price);
- 9.2 hold any other money paid by the purchaser under this contract as security for anything recoverable under this clause –
- 9.2.1 for 12 months after the *termination*; or
- 9.2.2 if the vendor commences proceedings under this clause *within* 12 months, until those proceedings are concluded; and
- 9.3 sue the purchaser either –
- 9.3.1 where the vendor has resold the *property* under a contract made *within* 12 months after the *termination*, to recover –
- the deficiency on resale (with credit for any of the deposit kept or recovered and after allowance for any capital gains tax or goods and services tax payable on anything recovered under this clause); and
  - the reasonable costs and expenses arising out of the purchaser's non-compliance with this contract or the notice and of resale and any attempted resale; or
- 9.3.2 to recover damages for breach of contract.

## 10 Restrictions on rights of purchaser

- 10.1 The purchaser cannot make a claim or *requisition* or *rescind* or *terminate* in respect of –
- 10.1.1 the ownership or location of any fence as defined in the Dividing Fences Act 1991;
- 10.1.2 a service for the *property* being a joint service or passing through another property, or any service for another property passing through the *property* ('service' includes air, communication, drainage, electricity, garbage, gas, oil, radio, sewerage, telephone, television or water service);
- 10.1.3 a wall being or not being a party wall in any sense of that term or the *property* being affected by an easement for support or not having the benefit of an easement for support;
- 10.1.4 any change in the *property* due to fair wear and tear before completion;
- 10.1.5 a promise, representation or statement about this contract, the *property* or the title, not set out or referred to in this contract;
- 10.1.6 a condition, exception, reservation or restriction in a Crown grant;
- 10.1.7 the existence of any authority or licence to explore or prospect for gas, minerals or petroleum;
- 10.1.8 any easement or restriction on use the substance of either of which is disclosed in this contract or any non-compliance with the easement or restriction on use; or
- 10.1.9 anything the substance of which is disclosed in this contract (except a caveat, charge, mortgage, priority notice or writ).
- 10.2 The purchaser cannot *rescind* or *terminate* only because of a defect in title to or quality of the inclusions.
- 10.3 *Normally*, the purchaser cannot make a claim or *requisition* or *rescind* or *terminate* or require the vendor to change the nature of the title disclosed in this contract (for example, to remove a caution evidencing qualified title, or to lodge a plan of survey as regards limited title).

## 11 Compliance with work orders

- 11.1 *Normally*, the vendor must by completion comply with a *work order* made on or before the contract date and if this contract is completed the purchaser must comply with any other *work order*.
- 11.2 If the purchaser complies with a *work order*, and this contract is *rescinded* or *terminated*, the vendor must pay the expense of compliance to the purchaser.

## 12 Certificates and inspections

- The vendor must do everything reasonable to enable the purchaser, subject to the rights of any tenant –
- 12.1 to have the *property* inspected to obtain any certificate or report reasonably required;
- 12.2 to apply (if necessary in the name of the vendor) for –
- 12.2.1 any certificate that can be given in respect of the *property* under *legislation*; or
- 12.2.2 a copy of any approval, certificate, consent, direction, notice or order in respect of the *property* given under *legislation*, even if given after the contract date; and
- 12.3 to make 1 inspection of the *property* in the 3 days before a time appointed for completion.

- 13 Goods and services tax (GST)**
- 13.1 Terms used in this clause which are not defined elsewhere in this contract and have a defined meaning in the *GST Act* have the same meaning in this clause.
- 13.2 *Normally*, if a *party* must pay the price or any other amount to the other *party* under this contract, GST is not to be added to the price or amount.
- 13.3 If under this contract a *party* must make an adjustment or payment for an expense of another party or pay an expense payable by or to a third party (for example, under clauses 14 or 20.7) –
- 13.3.1 the *party* must adjust or pay on completion any GST added to or included in the expense; but
- 13.3.2 the amount of the expense must be reduced to the extent the party receiving the adjustment or payment (or the representative member of a GST group of which that party is a member) is entitled to an input tax credit for the expense; and
- 13.3.3 if the adjustment or payment under this contract is consideration for a taxable supply, an amount for GST must be added at the *GST rate*.
- 13.4 If this contract says this sale is the supply of a going concern –
- 13.4.1 the *parties* agree the supply of the *property* is a supply of a going concern;
- 13.4.2 the vendor must, between the contract date and completion, carry on the enterprise conducted on the land in a proper and business-like way;
- 13.4.3 if the purchaser is not registered by the date for completion, the *parties* must complete and the purchaser must pay on completion, in addition to the price, an amount being the price multiplied by the *GST rate* ("the retention sum"). The retention sum is to be held by the *depositholder* and dealt with as follows –
- if *within* 3 months of completion the purchaser serves a letter from the Australian Taxation Office stating the purchaser is registered with a date of effect of registration on or before completion, the *depositholder* is to pay the retention sum to the purchaser; but
  - if the purchaser does not serve that letter *within* 3 months of completion, the *depositholder* is to pay the retention sum to the vendor; and
- 13.4.4 if the vendor, despite clause 13.4.1, serves a letter from the Australian Taxation Office stating the vendor has to pay GST on the supply, the purchaser must pay to the vendor on demand the amount of GST assessed.
- 13.5 *Normally*, the vendor promises the margin scheme will not apply to the supply of the *property*.
- 13.6 If this contract says the margin scheme is to apply in making the taxable supply, the *parties* agree that the margin scheme is to apply to the sale of the *property*.
- 13.7 If this contract says the sale is not a taxable supply –
- 13.7.1 the purchaser promises that the *property* will not be used and represents that the purchaser does not intend the *property* (or any part of the *property*) to be used in a way that could make the sale a taxable supply to any extent; and
- 13.7.2 the purchaser must pay the vendor on completion in addition to the price an amount calculated by multiplying the price by the *GST rate* if this sale is a taxable supply to any extent because of –
- a breach of clause 13.7.1; or
  - something else known to the purchaser but not the vendor.
- 13.8 If this contract says this sale is a taxable supply in full and does not say the margin scheme applies to the *property*, the vendor must pay the purchaser on completion an amount of one-eleventh of the price if –
- 13.8.1 this sale is not a taxable supply in full; or
- 13.8.2 the margin scheme applies to the *property* (or any part of the *property*).
- 13.9 If this contract says this sale is a taxable supply to an extent –
- 13.9.1 clause 13.7.2 does not apply to any part of the *property* which is identified as being a taxable supply; and
- 13.9.2 the payments mentioned in clauses 13.7 and 13.8 are to be recalculated by multiplying the relevant payment by the proportion of the price which represents the value of that part of the *property* to which the clause applies (the proportion to be expressed as a number between 0 and 1). Any evidence of value must be obtained at the expense of the vendor.
- 13.10 *Normally*, on completion the vendor must give the recipient of the supply a tax invoice for any taxable supply by the vendor by or under this contract.
- 13.11 The vendor does not have to give the purchaser a tax invoice if the margin scheme applies to a taxable supply.
- 13.12 If the vendor is liable for GST on rents or profits due to issuing an invoice or receiving consideration before completion, any adjustment of those amounts must exclude an amount equal to the vendor's GST liability.
- 13.13 If the vendor serves details of a *GSTRW payment* which the purchaser must make, the purchaser does not have to complete earlier than 5 *business days* after that *service* and clause 21.3 does not apply to this provision.
- 13.14 If the purchaser must make a *GSTRW payment* the purchaser must, at least 2 *business days* before the date for completion, serve evidence of submission of a *GSTRW payment* notification form to the Australian Taxation Office by the purchaser or, if a direction under either clause 4.8 or clause 30.4 has been given, by the transferee named in the transfer the subject of that direction.

**14 Adjustments**

- 14.1 *Normally*, the vendor is entitled to the rents and profits and will be liable for all rates, water, sewerage and drainage service and usage charges, land tax, levies and all other periodic outgoings up to and including the *adjustment date* after which the purchaser will be entitled and liable.
- 14.2 The *parties* must make any necessary adjustment on completion, and –
- 14.2.1 the purchaser must provide the vendor with *adjustment figures* at least 2 *business days* before the date for completion; and
- 14.2.2 the vendor must confirm the *adjustment figures* at least 1 *business day* before the date for completion.
- 14.3 If an amount that is adjustable under this contract has been reduced under *legislation*, the *parties* must on completion adjust the reduced amount.
- 14.4 The *parties* must not adjust surcharge land tax (as defined in the Land Tax Act 1966) but must adjust any other land tax for the year current at the *adjustment date* –
- 14.4.1 only if land tax has been paid or is payable for the year (whether by the vendor or by a predecessor in title) and this contract says that land tax is adjustable;
- 14.4.2 by adjusting the amount that would have been payable if at the start of the year –
- the person who owned the land owned no other land;
  - the land was not subject to a special trust or owned by a non-concessional company; and
  - if the land (or part of it) had no separate taxable value, by calculating its separate taxable value on a proportional area basis.
- 14.5 The *parties* must not adjust any first home buyer choice property tax.
- 14.6 If any other amount that is adjustable under this contract relates partly to the land and partly to other land, the *parties* must adjust it on a proportional area basis.
- 14.7 If on completion the last bill for a water, sewerage or drainage usage charge is for a period ending before the *adjustment date*, the vendor is liable for an amount calculated by dividing the bill by the number of days in the period then multiplying by the number of unbilled days up to and including the *adjustment date*.
- 14.8 The vendor is liable for any amount recoverable for work started on or before the contract date on the *property* or any adjoining footpath or road.

**15 Date for completion**

The *parties* must complete by the date for completion and, if they do not, a *party* can serve a notice to complete if that *party* is otherwise entitled to do so.

**16 Completion****• Vendor**

- 16.1 *Normally*, on completion the vendor must cause the legal title to the *property* (being the estate disclosed in this contract) to pass to the purchaser free of any charge, mortgage or other interest, subject to any necessary registration.
- 16.2 The legal title to the *property* does not pass before completion.
- 16.3 If the vendor gives the purchaser a document (other than the transfer) that needs to be lodged for registration, the vendor must pay the lodgment fee to the purchaser.
- 16.4 If a *party* serves a land tax certificate showing a charge on any of the land, by completion the vendor must do all things and pay all money required so that the charge is no longer effective against the land.

**• Purchaser**

- 16.5 On completion the purchaser must pay to the vendor –
- 16.5.1 the price less any –
- deposit paid;
  - FRCGW remittance payable;
  - GSTRW payment; and
  - amount payable by the vendor to the purchaser under this contract; and
- 16.5.2 any other amount payable by the purchaser under this contract.
- 16.6 If any of the deposit is not covered by a *deposit-bond*, at least 1 *business day* before the date for completion the purchaser must give the vendor an order signed by the purchaser authorising the *depositholder* to account to the vendor for the deposit, to be held by the vendor in escrow until completion.
- 16.7 On completion the deposit belongs to the vendor.

**17 Possession**

- 17.1 *Normally*, the vendor must give the purchaser vacant possession of the *property* on completion.
- 17.2 The vendor does not have to give vacant possession if –
- 17.2.1 this contract says that the sale is subject to existing tenancies; and
- 17.2.2 the contract discloses the provisions of the tenancy (for example, by attaching a copy of the lease and any relevant memorandum or variation).
- 17.3 *Normally*, the purchaser can claim compensation (before or after completion) or *rescind* if any of the land is affected by a protected tenancy (a tenancy affected by Schedule 2, Part 7 of the Residential Tenancies Act 2010).

**18 Possession before completion**

- 18.1 This clause applies only if the vendor gives the purchaser possession of the *property* before completion.
- 18.2 The purchaser must not before completion –
- 18.2.1 let or part with possession of any of the *property*;
  - 18.2.2 make any change or structural alteration or addition to the *property*; or
  - 18.2.3 contravene any agreement between the *parties* or any direction, document, *legislation*, notice or order affecting the *property*.
- 18.3 The purchaser must until completion –
- 18.3.1 keep the *property* in good condition and repair having regard to its condition at the giving of possession; and
  - 18.3.2 allow the vendor or the vendor's authorised representative to enter and inspect it at all reasonable times.
- 18.4 The risk as to damage to the *property* passes to the purchaser immediately after the purchaser enters into possession.
- 18.5 If the purchaser does not comply with this clause, then without affecting any other right of the vendor –
- 18.5.1 the vendor can before completion, without notice, remedy the non-compliance; and
  - 18.5.2 if the vendor pays the expense of doing this, the purchaser must pay it to the vendor with interest at the rate prescribed under s101 Civil Procedure Act 2005.
- 18.6 If this contract is *rescinded* or *terminated* the purchaser must immediately vacate the *property*.
- 18.7 If the *parties* or their *solicitors* on their behalf do not agree in writing to a fee or rent, none is payable.

**19 Rescission of contract**

- 19.1 If this contract expressly gives a *party* a right to *rescind*, the *party* can exercise the right –
- 19.1.1 only by *-serving* a notice before completion; and
  - 19.1.2 in spite of any making of a claim or *requisition*, any attempt to satisfy a claim or *requisition*, any arbitration, litigation, mediation or negotiation or any giving or taking of possession.
- 19.2 *Normally*, if a *party* exercises a right to *rescind* expressly given by this contract or any *legislation* –
- 19.2.1 the deposit and any other money paid by the purchaser under this contract must be refunded;
  - 19.2.2 a *party* can claim for a reasonable adjustment if the purchaser has been in possession;
  - 19.2.3 a *party* can claim for damages, costs or expenses arising out of a breach of this contract; and
  - 19.2.4 a *party* will not otherwise be liable to pay the other *party* any damages, costs or expenses.

**20 Miscellaneous**

- 20.1 The *parties* acknowledge that anything stated in this contract to be attached was attached to this contract by the vendor before the purchaser signed it and is part of this contract.
- 20.2 Anything attached to this contract is part of this contract.
- 20.3 An area, bearing or dimension in this contract is only approximate.
- 20.4 If a *party* consists of 2 or more persons, this contract benefits and binds them separately and together.
- 20.5 A *party's* *solicitor* can receive any amount payable to the *party* under this contract or direct in writing that it is to be paid to another person.
- 20.6 A document under or relating to this contract is –
- 20.6.1 signed by a *party* if it is signed by the *party* or the *party's* *solicitor* (apart from a direction under clause 4.8 or clause 30.4);
  - 20.6.2 served if it is served by the *party* or the *party's* *solicitor*;
  - 20.6.3 served if it is served on the *party's* *solicitor*, even if the *party* has died or any of them has died;
  - 20.6.4 served if it is served in any manner provided in s170 of the Conveyancing Act 1919;
  - 20.6.5 served if it is sent by email or fax to the *party's* *solicitor*, unless in either case it is not received;
  - 20.6.6 served on a person if it (or a copy of it) comes into the possession of the person;
  - 20.6.7 served at the earliest time it is served, if it is served more than once; and
  - 20.6.8 served if it is provided to or by the *party's* *solicitor* or an *authorised Subscriber* by means of an *Electronic Workspace* created under clause 4. However, this does not apply to a notice making an obligation essential, or a notice of *rescission* or *termination*.
- 20.7 An obligation to pay an expense of another *party* of doing something is an obligation to pay –
- 20.7.1 if the *party* does the thing personally - the reasonable cost of getting someone else to do it; or
  - 20.7.2 if the *party* pays someone else to do the thing - the amount paid, to the extent it is reasonable.
- 20.8 Rights under clauses 4, 11, 13, 14, 17, 24, 30 and 31 continue after completion, whether or not other rights continue.
- 20.9 The vendor does not promise, represent or state that the purchaser has any cooling off rights.
- 20.10 The vendor does not promise, represent or state that any attached survey report is accurate or current.
- 20.11 A reference to any *legislation* (including any percentage or rate specified in *legislation*) is also a reference to any corresponding later *legislation*.
- 20.12 Each *party* must do whatever is necessary after completion to carry out the *party's* obligations under this contract.
- 20.13 Neither taking possession nor *-serving* a transfer of itself implies acceptance of the *property* or the title.

- 20.14 The details and information provided in this contract (for example, on pages 1 - 4) are, to the extent of each *party's* knowledge, true, and are part of this contract.
- 20.15 Where this contract provides for choices, a choice in BLOCK CAPITALS applies unless a different choice is marked.
- 20.16 Each *party* consents to –
- 20.16.1 any *party* signing this contract electronically; and
- 20.16.2 the making of this contract by the exchange of counterparts delivered by email, or by such other electronic means as may be agreed in writing by the *parties*.
- 20.17 Each *party* agrees that electronic signing by a *party* identifies that *party* and indicates that *party's* intention to be bound by this contract.
- 21 Time limits in these provisions**
- 21.1 If the time for something to be done or to happen is not stated in these provisions, it is a reasonable time.
- 21.2 If there are conflicting times for something to be done or to happen, the latest of those times applies.
- 21.3 The time for one thing to be done or to happen does not extend the time for another thing to be done or to happen.
- 21.4 If the time for something to be done or to happen is the 29th, 30th or 31st day of a month, and the day does not exist, the time is instead the last day of the month.
- 21.5 If the time for something to be done or to happen is a day that is not a *business day*, the time is extended to the next *business day*, except in the case of clauses 2 and 3.2.
- 21.6 *Normally*, the time by which something must be done is fixed but not essential.
- 22 Foreign Acquisitions and Takeovers Act 1975**
- 22.1 The purchaser promises that the Commonwealth Treasurer cannot prohibit and has not prohibited the transfer under the Foreign Acquisitions and Takeovers Act 1975.
- 22.2 This promise is essential and a breach of it entitles the vendor to *terminate*.
- 23 Strata or community title**
- **Definitions and modifications**
- 23.1 This clause applies only if the land (or part of it) is a lot in a strata, neighbourhood, precinct or community scheme (or on completion is to be a lot in a scheme of that kind).
- 23.2 In this contract –
- 23.2.1 'change', in relation to a scheme, means –
- a registered or registrable change from by-laws set out in this contract;
  - a change from a development or management contract or statement set out in this contract; or
  - a change in the boundaries of common property;
- 23.2.2 'common property' includes association property for the scheme or any higher scheme;
- 23.2.3 'contribution' includes an amount payable under a by-law;
- 23.2.4 'information certificate' includes a certificate under s184 Strata Schemes Management Act 2015 and s171 Community Land Management Act 2021;
- 23.2.5 'interest notice' includes a strata interest notice under s22 Strata Schemes Management Act 2015 and an association interest notice under s20 Community Land Management Act 2021;
- 23.2.6 'normal expenses', in relation to an owners corporation for a scheme, means normal operating expenses usually payable from the administrative fund of an owners corporation for a scheme of the same kind;
- 23.2.7 'owners corporation' means the owners corporation or the association for the scheme or any higher scheme;
- 23.2.8 'the property' includes any interest in common property for the scheme associated with the lot; and
- 23.2.9 'special expenses', in relation to an owners corporation, means its actual, contingent or expected expenses, except to the extent they are –
- normal expenses;
  - due to fair wear and tear;
  - disclosed in this contract; or
  - covered by moneys held in the capital works fund.
- 23.3 Clauses 11, 14.8 and 18.4 do not apply to an obligation of the owners corporation, or to property insurable by it.
- 23.4 Clauses 14.4.2 and 14.6 apply but on a unit entitlement basis instead of an area basis.
- **Adjustments and liability for expenses**
- 23.5 The *parties* must adjust under clause 14.1 –
- 23.5.1 a regular periodic contribution;
- 23.5.2 a contribution which is not a regular periodic contribution but is disclosed in this contract; and
- 23.5.3 on a unit entitlement basis, any amount paid by the vendor for a normal expense of the owners corporation to the extent the owners corporation has not paid the amount to the vendor.



- 23.6 If a contribution is not a regular periodic contribution and is not disclosed in this contract –
- 23.6.1 the vendor is liable for it if it was determined on or before the contract date, even if it is payable by instalments; and
- 23.6.2 the purchaser is liable for all contributions determined after the contract date.
- 23.7 The vendor must pay or allow to the purchaser on completion the amount of any unpaid contributions for which the vendor is liable under clause 23.6.1.
- 23.8 *Normally*, the purchaser cannot make a claim or *requisition* or *rescind* or *terminate* in respect of –
- 23.8.1 an existing or future actual, contingent or expected expense of the owners corporation;
- 23.8.2 a proportional unit entitlement of the lot or a relevant lot or former lot, apart from a claim under clause 6; or
- 23.8.3 a past or future change in the scheme or a higher scheme.
- 23.9 However, the purchaser can *rescind* if –
- 23.9.1 the special expenses of the owners corporation at the later of the contract date and the creation of the owners corporation when calculated on a unit entitlement basis (and, if more than one lot or a higher scheme is involved, added together), less any contribution paid by the vendor, are more than 1% of the price;
- 23.9.2 in the case of the lot or a relevant lot or former lot in a higher scheme, a proportional unit entitlement for the lot is disclosed in this contract but the lot has a different proportional unit entitlement at the contract date or at any time before completion;
- 23.9.3 a change before the contract date or before completion in the scheme or a higher scheme materially prejudices the purchaser and is not disclosed in this contract; or
- 23.9.4 a resolution is passed by the owners corporation before the contract date or before completion to give to the owners in the scheme for their consideration a strata renewal plan that has not lapsed at the contract date and there is not attached to this contract a strata renewal proposal or the strata renewal plan.
- **Notices, certificates and inspections**
- 23.10 Before completion, the purchaser must serve a copy of an interest notice addressed to the owners corporation and signed by the purchaser.
- 23.11 After completion, the purchaser must insert the date of completion in the interest notice and send it to the owners corporation.
- 23.12 The vendor can complete and send the interest notice as agent for the purchaser.
- 23.13 The vendor must serve at least 7 days before the date for completion, an information certificate for the lot, the scheme or any higher scheme which relates to a period in which the date for completion falls.
- 23.14 The purchaser does not have to complete earlier than 7 days after service of the information certificate and clause 21.3 does not apply to this provision. On completion the purchaser must pay the vendor the prescribed fee for the information certificate.
- 23.15 The vendor authorises the purchaser to apply for the purchaser's own information certificate.
- 23.16 The vendor authorises the purchaser to apply for and make an inspection of any record or other document in the custody or control of the owners corporation or relating to the scheme or any higher scheme.
- **Meetings of the owners corporation**
- 23.17 If a general meeting of the owners corporation is convened before completion –
- 23.17.1 if the vendor receives notice of it, the vendor must immediately notify the purchaser of it; and
- 23.17.2 after the expiry of any cooling off period, the purchaser can require the vendor to appoint the purchaser (or the purchaser's nominee) to exercise any voting rights of the vendor in respect of the lot at the meeting.
- 24 Tenancies**
- 24.1 If a tenant has not made a payment for a period preceding or current at the *adjustment date* –
- 24.1.1 for the purposes of clause 14.2, the amount is to be treated as if it were paid; and
- 24.1.2 the purchaser assigns the debt to the vendor on completion and will if required give a further assignment at the vendor's expense.
- 24.2 If a tenant has paid in advance of the *adjustment date* any periodic payment in addition to rent, it must be adjusted as if it were rent for the period to which it relates.
- 24.3 If the *property* is to be subject to a tenancy on completion or is subject to a tenancy on completion –
- 24.3.1 the vendor authorises the purchaser to have any accounting records relating to the tenancy inspected and audited and to have any other document relating to the tenancy inspected;
- 24.3.2 the vendor must serve any information about the tenancy reasonably requested by the purchaser before or after completion; and
- 24.3.3 *normally*, the purchaser can claim compensation (before or after completion) if –
- a disclosure statement required by the Retail Leases Act 1994 was not given when required;
  - such a statement contained information that was materially false or misleading;
  - a provision of the lease is not enforceable because of a non-disclosure in such a statement; or
  - the lease was entered into in contravention of the Retail Leases Act 1994.

- 24.4 If the *property* is subject to a tenancy on completion –
- 24.4.1 the vendor must allow or transfer –
- any remaining bond money or any other security against the tenant's default (to the extent the security is transferable);
  - any money in a fund established under the lease for a purpose and compensation for any money in the fund or interest earned by the fund that has been applied for any other purpose; and
  - any money paid by the tenant for a purpose that has not been applied for that purpose and compensation for any of the money that has been applied for any other purpose;
- 24.4.2 if the security is not transferable, each *party* must do everything reasonable to cause a replacement security to issue for the benefit of the purchaser and the vendor must hold the original security on trust for the benefit of the purchaser until the replacement security issues;
- 24.4.3 the vendor must give to the purchaser –
- at least 2 *business days* before the date for completion, a proper notice of the transfer (an attornment notice) addressed to the tenant, to be held by the purchaser in escrow until completion;
  - any certificate given under the Retail Leases Act 1994 in relation to the tenancy;
  - a copy of any disclosure statement given under the Retail Leases Act 1994;
  - a copy of any document served on the tenant under the lease and written details of its service, if the document concerns the rights of the landlord or the tenant after completion; and
  - any document served by the tenant under the lease and written details of its service, if the document concerns the rights of the landlord or the tenant after completion;
- 24.4.4 the vendor must comply with any obligation to the tenant under the lease, to the extent it is to be complied with by completion; and
- 24.4.5 the purchaser must comply with any obligation to the tenant under the lease, to the extent that the obligation is disclosed in this contract and is to be complied with after completion.
- 25 Qualified title, limited title and old system title**
- 25.1 This clause applies only if the land (or part of it) –
- 25.1.1 is under qualified, limited or old system title; or
- 25.1.2 on completion is to be under one of those titles.
- 25.2 The vendor must serve a proper abstract of title *within 7 days* after the contract date.
- 25.3 If an abstract of title or part of an abstract of title is attached to this contract or has been lent by the vendor to the purchaser before the contract date, the abstract or part is *served* on the contract date.
- 25.4 An abstract of title can be or include a list of documents, events and facts arranged (apart from a will or codicil) in date order, if the list in respect of each document –
- 25.4.1 shows its date, general nature, names of parties and any registration number; and
- 25.4.2 has attached a legible photocopy of it or of an official or registration copy of it.
- 25.5 An abstract of title –
- 25.5.1 must start with a good root of title (if the good root of title must be at least 30 years old, this means 30 years old at the contract date);
- 25.5.2 in the case of a leasehold interest, must include an abstract of the lease and any higher lease;
- 25.5.3 *normally*, need not include a Crown grant; and
- 25.5.4 need not include anything evidenced by the Register kept under the Real Property Act 1900.
- 25.6 In the case of land under old system title –
- 25.6.1 in this contract 'transfer' means conveyance;
- 25.6.2 the purchaser does not have to *serve* the transfer until after the vendor has *served* a proper abstract of title; and
- 25.6.3 each vendor must give proper covenants for title as regards that vendor's interest.
- 25.7 In the case of land under limited title but not under qualified title –
- 25.7.1 *normally*, the abstract of title need not include any document which does not show the location, area or dimensions of the land (for example, by including a metes and bounds description or a plan of the land);
- 25.7.2 clause 25.7.1 does not apply to a document which is the good root of title; and
- 25.7.3 the vendor does not have to provide an abstract if this contract contains a delimitation plan (whether in registrable form or not).
- 25.8 On completion the vendor must give the purchaser any *document of title* that relates only to the *property*.
- 25.9 If on completion the vendor has possession or control of a *document of title* that relates also to other property, the vendor must produce it as and where necessary.
- 25.10 The vendor must give a proper covenant to produce where relevant.
- 25.11 The vendor does not have to produce or covenant to produce a document that is not in the possession of the vendor or a mortgagee.
- 25.12 If the vendor is unable to produce an original document in the chain of title, the purchaser will accept a photocopy from the *Land Registry* of the registration copy of that document.

**26 Crown purchase money**

- 26.1 This clause applies only if purchase money is payable to the Crown, whether or not due for payment.  
 26.2 The vendor is liable for the money, except to the extent this contract says the purchaser is liable for it.  
 26.3 To the extent the vendor is liable for it, the vendor is liable for any interest until completion.  
 26.4 To the extent the purchaser is liable for it, the *parties* must adjust any interest under clause 14.

**27 Consent to transfer**

- 27.1 This clause applies only if the land (or part of it) cannot be transferred without consent under *legislation* or a *planning agreement*.  
 27.2 The purchaser must properly complete and then *serve* the purchaser's part of an application for consent to transfer of the land (or part of it) *within 7 days* after the contract date.  
 27.3 The vendor must apply for consent *within 7 days* after *service* of the purchaser's part.  
 27.4 If consent is refused, either *party* can *rescind*.  
 27.5 If consent is given subject to one or more conditions that will substantially disadvantage a *party*, then that *party* can *rescind within 7 days* after receipt by or *service* upon the *party* of written notice of the conditions.  
 27.6 If consent is not given or refused –  
 27.6.1 *within 42 days* after the purchaser *serves* the purchaser's part of the application, the purchaser can *rescind*; or  
 27.6.2 *within 30 days* after the application is made, either *party* can *rescind*.  
 27.7 Each period in clause 27.6 becomes 90 days if the land (or part of it) is –  
 27.7.1 under a *planning agreement*; or  
 27.7.2 in the Western Division.  
 27.8 If the land (or part of it) is described as a lot in an unregistered plan, each time in clause 27.6 becomes the later of the time and 35 days after creation of a separate folio for the lot.  
 27.9 The date for completion becomes the later of the date for completion and 14 days after *service* of the notice granting consent to transfer.

**28 Unregistered plan**

- 28.1 This clause applies only if some of the land is described as a lot in an unregistered plan.  
 28.2 The vendor must do everything reasonable to have the plan registered *within 6 months* after the contract date, with or without any minor alteration to the plan or any document to be lodged with the plan validly required or made under *legislation*.  
 28.3 If the plan is not registered *within* that time and in that manner –  
 28.3.1 the purchaser can *rescind*; and  
 28.3.2 the vendor can *rescind*, but only if the vendor has complied with clause 28.2 and with any *legislation* governing the rescission.  
 28.4 Either *party* can *serve* notice of the registration of the plan and every relevant lot and plan number.  
 28.5 The date for completion becomes the later of the date for completion and 21 days after *service* of the notice.  
 28.6 Clauses 28.2 and 28.3 apply to another plan that is to be registered before the plan is registered.

**29 Conditional contract**

- 29.1 This clause applies only if a provision says this contract or completion is conditional on an event.  
 29.2 If the time for the event to happen is not stated, the time is 42 days after the contract date.  
 29.3 If this contract says the provision is for the benefit of a *party*, then it benefits only that *party*.  
 29.4 If anything is necessary to make the event happen, each *party* must do whatever is reasonably necessary to cause the event to happen.  
 29.5 A *party* can *rescind* under this clause only if the *party* has substantially complied with clause 29.4.  
 29.6 If the event involves an approval and the approval is given subject to a condition that will substantially disadvantage a *party* who has the benefit of the provision, the *party* can *rescind within 7 days* after either *party* *serves* notice of the condition.  
 29.7 If the *parties* can lawfully complete without the event happening –  
 29.7.1 if the event does not happen *within* the time for it to happen, a *party* who has the benefit of the provision can *rescind within 7 days* after the end of that time;  
 29.7.2 if the event involves an approval and an application for the approval is refused, a *party* who has the benefit of the provision can *rescind within 7 days* after either *party* *serves* notice of the refusal; and  
 29.7.3 the date for completion becomes the later of the date for completion and 21 days after the earliest of –  
 • either *party* *serving* notice of the event happening;  
 • every *party* who has the benefit of the provision *serving* notice waiving the provision; or  
 • the end of the time for the event to happen.

- 29.8 If the *parties* cannot lawfully complete without the event happening –
- 29.8.1 if the event does not happen *within* the time for it to happen, either *party* can *rescind*;
- 29.8.2 if the event involves an approval and an application for the approval is refused, either *party* can *rescind*;
- 29.8.3 the date for completion becomes the later of the date for completion and 21 days after either *party* serves notice of the event happening.
- 29.9 A *party* cannot *rescind* under clauses 29.7 or 29.8 after the event happens.

### 30 Manual transaction

- 30.1 This clause applies if this transaction is to be conducted as a *manual transaction*.
- **Transfer**
- 30.2 *Normally*, the purchaser must *serve* the transfer at least 7 days before the date for completion.
- 30.3 If any information needed for the transfer is not disclosed in this contract, the vendor must *serve* it.
- 30.4 If the purchaser *serves* a transfer and the transferee is not the purchaser, the purchaser must give the vendor a direction signed by the purchaser personally for that transfer.
- 30.5 The vendor can require the purchaser to include a covenant or easement in the transfer only if this contract contains the wording of the proposed covenant or easement, and a description of the land burdened and benefited.
- **Place for completion**
- 30.6 *Normally*, the *parties* must complete at the completion address, which is –
- 30.6.1 if a special completion address is stated in this contract - that address; or
- 30.6.2 if none is stated, but a first mortgagee is disclosed in this contract and the mortgagee would usually discharge the mortgage at a particular place - that place; or
- 30.6.3 in any other case - the vendor's *solicitor's* address stated in this contract.
- 30.7 The vendor by reasonable notice can require completion at another place, if it is in NSW, but the vendor must pay the purchaser's additional expenses, including any agency or mortgagee fee.
- 30.8 If the purchaser requests completion at a place that is not the completion address, and the vendor agrees, the purchaser must pay the vendor's additional expenses, including any agency or mortgagee fee.
- **Payments on completion**
- 30.9 On completion the purchaser must pay to the vendor the amounts referred to in clauses 16.5.1 and 16.5.2, by cash (up to \$2,000) or *settlement cheque*.
- 30.10 *Normally*, the vendor can direct the purchaser to produce a *settlement cheque* on completion to pay an amount adjustable under this contract and if so –
- 30.10.1 the amount is to be treated as if it were paid; and
- 30.10.2 the *cheque* must be forwarded to the payee immediately after completion (by the purchaser if the *cheque* relates only to the *property* or by the vendor in any other case).
- 30.11 If the vendor requires more than 5 *settlement cheques*, the vendor must pay \$10 for each extra *cheque*.
- 30.12 If the purchaser must make a *GSTRW payment* the purchaser must –
- 30.12.1 produce on completion a *settlement cheque* for the *GSTRW payment* payable to the Deputy Commissioner of Taxation;
- 30.12.2 forward the *settlement cheque* to the payee immediately after completion; and
- 30.12.3 serve evidence of receipt of payment of the *GSTRW payment* and a copy of the settlement date confirmation form submitted to the Australian Taxation Office.
- 30.13 If the purchaser must pay an *FRCGW remittance*, the purchaser must –
- 30.13.1 produce on completion a *settlement cheque* for the *FRCGW remittance* payable to the Deputy Commissioner of Taxation;
- 30.13.2 forward the *settlement cheque* to the payee immediately after completion; and
- 30.13.3 serve evidence of receipt of payment of the *FRCGW remittance*.
- 31 **Foreign Resident Capital Gains Withholding**
- 31.1 This clause applies only if –
- 31.1.1 the sale is not an excluded transaction within the meaning of s14-215 of Schedule 1 to the *TA Act*; and
- 31.1.2 a *clearance certificate* in respect of every vendor is not attached to this contract.
- 31.2 If the vendor *serves* any *clearance certificate* or *variation*, the purchaser does not have to complete earlier than 5 *business days* after that *service* and clause 21.3 does not apply to this provision.
- 31.3 The purchaser must at least 2 *business days* before the date for completion, *serve* evidence of submission of a purchaser payment notification to the Australian Taxation Office by the purchaser or, if a direction under either clause 4.8 or clause 30.4 has been given, by the transferee named in the transfer the subject of that direction.
- 31.4 The vendor cannot refuse to complete if the purchaser complies with clause 31.3 and, as applicable, clauses 4.10 or 30.13.
- ~~31.5 If the vendor serves in respect of every vendor either a *clearance certificate* or a *variation* to 0.00 percent, clauses 31.3 and 31.4 do not apply.~~

**32 Residential off the plan contract**

- 32.1 This clause applies if this contract is an off the plan contract within the meaning of Division 10 of Part 4 of the Conveyancing Act 1919 (the Division).
- 32.2 No provision of this contract has the effect of excluding, modifying or restricting the operation of the Division.
- 32.3 If the purchaser makes a claim for compensation under the terms prescribed by sections 4 to 6 of Schedule 3 to the Conveyancing (Sale of Land) Regulation 2022 –
- 32.3.1 the purchaser cannot make a claim under this contract about the same subject matter, including a claim under clauses 6 or 7; and
  - 32.3.2 the claim for compensation is not a claim under this contract.

37A BELMORE RD LORN NSW 2320

## **Additional Special Conditions forming part of this Contract**

### **33. Real Estate Agents**

The purchaser warrants that they were not introduced to the property or the vendor by any real estate agent or other person entitled to claim commission as a result of this sale (other than the vendor's agent, if any, specified in this contract). The purchaser will indemnify the vendor against any claim for commission by any real estate agent or other person arising out of an introduction of the purchaser and against all claims and expenses for the defence and determination of such a claim made against the vendor as a result of the breach of this warranty by the purchaser. This right continues after completion.

### **34. Notice to complete**

- (a) Despite any rule of law or equity to the contrary, the vendor and the purchaser agree that any notice to complete given by either party to the other party under this contract will be reasonable as to time if a period of 14 days from the date of service of the notice is allowed for completion.
- (b) In the event that the vendor issues a Notice to Complete pursuant to special condition 34(a) then the purchaser agrees to pay the sum of \$400.00 plus GST to the vendor's solicitor on completion to reimburse the vendor for the cost of issuing the notice to complete. This special condition does not affect the vendor's rights against the purchaser to recover any other damages.

### **35. Capacity**

Without in any way limiting, negating or restricting any rights or remedies which would have been available to either party at law or in equity had this special condition not been included, if either party (and if more than one person comprises that other party then any one of them) prior to completion:

- (a) dies or becomes mentally ill, then either party may rescind this contract by written notice to the first party's solicitor and thereupon this contract will be at an end and the provisions of clause 19 apply; or
- (b) a liquidator, receiver or voluntary administrator of it appointed, or enters into any deed of company arrangement or scheme of arrangement with its creditors, then that party will be in default under this contract.

### **36. Late completion**

Provided that the vendor is ready, willing and able to give title to the purchaser, if this contract is not completed for any reason (other than the vendor's default) on or before the Completion date then in addition to any other right which the vendor may have under this contract or otherwise the purchaser will on completion of this contract pay to the vendor interest on the balance of the purchase price at the rate of 10% per annum calculated on daily balances, commencing on the Completion date and continuing until completion of this contract. This interest is a genuine pre-estimate of liquidated damages and will be deemed to be part of the balance of purchase money due and payable on completion.

### **37. Hunter Water Corporation**

The vendor discloses that Hunter Water Corporation will not provide a Sewerage Service Diagram for the subject property and the purchaser cannot make any objection, requisition, claim for compensation, rescind or terminate in respect to such disclosure.

### 38. Cancellation Fee

In the event of the following:

- (a) Settlement has been booked in with the vendor's mortgagee; and
- (b) Settlement is cancelled through no fault of the vendor; and
- (c) The vendor's mortgagee charges the vendor with a cancellation fee or re-booking fee;

then the purchaser will allow on completion in favour of the vendor the amount of the cancellation fee or re-booking fee.

### DELETE GUARANTEE IF NOT APPLICABLE

### 39. Guarantee

- (a) This special condition applies if the purchaser is a corporation but does not apply to a corporation listed on an Australian Stock Exchange.
- (b) The word guarantor means \*\*\*.
- (c) In consideration of the vendor entering into this contract at the guarantor's request, the guarantor guarantees to the vendor:
  - (i) payment of all money payable by the purchaser under this contract; and
  - (ii) the performance of all of the purchaser's other obligations under this contract.
- (d) The guarantor:
  - (i) indemnifies the vendor against any claim, action, loss, damage, cost, liability, expense or payment incurred by the vendor in connection with or arising from any breach or default by the purchaser of its obligations under this contract; and
  - (ii) must pay on demand any money due to the vendor under this indemnity.
- (e) The guarantor is jointly and separately liable with the purchaser to the vendor for:
  - (i) the performance by the purchaser of its obligations under this contract; and
  - (ii) any damage incurred by the vendor as a result of the purchaser's failure to perform its obligations under this contract or the termination of this contract by the vendor.
- (f) The guarantor must pay to the vendor on written demand by the vendor all expenses incurred by the vendor in respect of the vendor's exercise or attempted exercise of any right under this special condition.
- (g) If the vendor assigns or transfers the benefit of this contract, the transferee receives the benefit of the guarantor's obligations under this special condition.
- (h) The guarantor's obligations under this special condition are not released, discharged or otherwise affected by:
  - (i) the granting of any time, waiver, covenant not to sue or other indulgence;
  - (ii) the release or discharge of any person;
  - (iii) an arrangement, composition or compromise entered into by the vendor, the purchaser, the guarantor or any other person;
  - (iv) any moratorium or other suspension of the right, power, authority, discretion or remedy conferred on the vendor by this contract, a statute, a Court or otherwise;
  - (v) payment to the vendor, including payment which at or after the payment date is illegal, void, voidable, avoided or unenforceable; or

(vi) the winding up of the purchaser.

(vii) This special condition binds the guarantor and the executors, administrators and assigns of the guarantor.

(i) This special condition operates as a Deed between the vendor and the guarantor.

**GUARANTEE EXECUTED** as a Deed

**Signed sealed and delivered by Name of Individual**  
in the presence of:

\_\_\_\_\_  
Signature of witness

\_\_\_\_\_  
Signature of guarantor

\_\_\_\_\_  
Name of witness (BLOCK LETTERS)

\_\_\_\_\_  
Address of witness (BLOCK LETTERS)

**Signed sealed and delivered by Name of Individual**  
in the presence of:

\_\_\_\_\_  
Signature of witness

\_\_\_\_\_  
Signature of guarantor

\_\_\_\_\_  
Name of witness (BLOCK LETTERS)

\_\_\_\_\_  
Address of witness (BLOCK LETTERS)



## RESIDENTIAL PROPERTY REQUISITIONS ON TITLE

**Vendor:** Kenneth Arthur Barnes & Yvonne Elizabeth Barnes  
**Purchaser:**  
**Property:** 37A Belmore Road, Lorn  
**Dated:**

---

### Possession and tenancies

1. Vacant possession of the property must be given on completion unless the Contract provides otherwise.
2. Is anyone in adverse possession of the Property or any part of it?
3.
  - (a) What are the nature and provisions of any tenancy or occupancy?
  - (b) If they are in writing, all relevant documentation should be produced, found in order and handed over on completion with notices of attornment.
  - (c) Please specify any existing breaches.
  - (d) All rent should be paid up to or beyond the date of completion.
  - (e) Please provide details of any bond together with the Rental Bond Board's reference number.
  - (f) If any bond money is held by the Rental Bond Board, the appropriate transfer documentation duly signed should be handed over on completion.
4. Is the Property affected by a protected tenancy (a tenancy affected by Parts 2, 3, 4 or 5 of the *Landlord and Tenant (Amendment) Act 1948 (NSW)*)? If so, please provide details.
5. If the tenancy is subject to the *Residential Tenancies Act 2010 (NSW)*:
  - (a) has either the Vendor or any predecessor or the tenant applied to the NSW Civil and Administrative Tribunal for an order?
  - (b) have any orders been made by the NSW Civil and Administrative Tribunal? If so, please provide details.

### Title

6. Subject to the Contract, on completion the Vendor should be registered as proprietor in fee simple of the Property free from all encumbrances and notations.
7. On or before completion, any mortgage, caveat, writ or priority notice must be discharged, withdrawn, cancelled or removed as the case may be or, in the case of a mortgage, caveat or priority notice, an executed discharge or withdrawal or removal handed over on completion.
8. Are there any proceedings pending or concluded that could result in the recording of any writ on the title to the Property or in the General Register of Deeds? If so, full details should be provided at least 14 days prior to completion.
9. When and where may the title documents be inspected?
10. Are any chattels or fixtures subject to any hiring or leasing agreement or charge or to any security interest under the *Personal Properties Securities Act 2009 (Cth)*? If so, details must be given and all indebtedness cleared and title transferred unencumbered to the Vendor prior to completion.

### Adjustments

11. All outgoing referred to in clause 14.1 of the Contract must be paid up to and including the date of completion.
12. Is the Vendor liable to pay land tax or is the Property otherwise charged or liable to be charged with land tax? If so:
  - (a) to what year has a return been made?
  - (b) what is the taxable value of the Property for land tax purposes for the current year?
13. The Vendor must serve on the Purchaser a current land tax certificate (issued under Section 47 of the *Land Tax Management Act 1956 (NSW)*) at least 14 days before completion.

### Survey and building

14. Subject to the Contract, survey should be satisfactory and show that the whole of the Property is available and that there are no encroachments by or upon the Property and that all improvements comply with local government/planning legislation.

15. Is the Vendor in possession of a survey report? If so, please produce a copy for inspection prior to completion. The original should be handed over on completion.
16. (a) Have the provisions of the *Local Government Act (NSW)*, the *Environmental Planning and Assessment Act 1979 (NSW)* and their regulations been complied with?
- (b) Is there any matter that could justify the making of an upgrading or demolition order in respect of any building or structure?
- (c) Has the Vendor a Building Information Certificate or a Building Certificate which relates to all current buildings or structures? If so, it should be handed over on completion. Please provide a copy in advance.
- (d) Has the Vendor a Final Occupation Certificate (as referred to in the former s109C of the *Environmental Planning and Assessment Act*) or an Occupation Certificate as referred to in s6.4 of that Act for all current buildings or structures? If so, it should be handed over on completion. Please provide a copy in advance.
- (e) In respect of any residential building work carried out in the last 7 years:
- (i) please identify the building work carried out;
- (ii) when was the building work completed?
- (iii) please state the builder's name and licence number;
- (iv) please provide details of insurance or any alternative indemnity product under the *Home Building Act 1989 (NSW)*.
17. (a) has the Vendor (or any predecessor) entered into any agreement with or granted any indemnity to the Council or any other authority concerning any development on the Property?
- (b) Is there any planning agreement or other arrangement referred to in s7.4 of the *Environmental Planning and Assessment Act*, (registered or unregistered) affecting the Property. If so please provide details and indicate if there are any proposals for amendment or revocation?
18. If a swimming pool is included in the sale:
- (a) did its installation or construction commence before or after 1 August 1990?
- (b) has the swimming pool been installed or constructed in accordance with approvals under the *Local Government Act 1919 (NSW)* and *Local Government Act 1993 (NSW)*?
- (c) does it comply with the provisions of the *Swimming Pools Act 1992 (NSW)* and regulations relating to access? If not, please provide details or the exemptions claimed;
- (d) have any notices or orders issued or been threatened under the *Swimming Pools Act 1992 (NSW)* or regulations?
- (e) If a certificate of non-compliance has issued, please provide reasons for its issue if not disclosed in the contract;
- (f) originals of certificate of compliance or non-compliance and occupation certificate should be handed over on settlement.
19. (a) To whom do the boundary fences belong?
- (b) Are there any party walls?
- (c) If the answer to Requisition 19(b) is yes, specify what rights exist in relation to each party wall and produce any agreement. The benefit of any such agreement should be assigned to the Purchaser on completion.
- (d) Is the Vendor aware of any dispute regarding boundary or dividing fences or party walls?
- (e) Has the Vendor received any notice, claim or proceedings under the *Dividing Fences Act 1991 (NSW)* or the *Encroachment of Buildings Act 1922 (NSW)*?

**Affectations/Benefits**

20. (a) Is the Vendor aware of any rights, licences, easements, covenants or restrictions as to use affecting or benefiting the Property other than those disclosed in the Contract? If a licence benefits the Property please provide a copy and indicate:
- (i) whether there are any existing breaches by any party to it;
- (ii) whether there are any matters in dispute; and
- (iii) whether the licensor holds any deposit, bond or guarantee
- (b) In relation to such licence:
- (i) all licence fees and other moneys payable should be paid up to and beyond the date of completion;

- (ii) the Vendor must comply with all requirements to allow the benefit to pass to the Purchaser.
21. Is the Vendor aware of:
- (a) any road, drain, sewer or storm water channel which intersects or runs through the land?
  - (b) any dedication to or use by the public of any right of way or other easement over any part of the land?
  - (c) any latent defects in the Property?
22. Has the Vendor any notice or knowledge that the Property is affected by the following:
- (a) any resumption or acquisition or proposed resumption or acquisition?
  - (b) any notice requiring work to be done or money to be spent on the Property or any footpath or road adjoining? If so, such notice must be complied with prior to completion.
  - (c) any work done or intended to be done on the Property or the adjacent street which may create a charge on the Property or the cost of which might be or become recoverable from the Purchaser?
  - (d) any sum due to any local or public authority? If so, it must be paid prior to completion.
  - (e) any realignment or proposed realignment of any road adjoining the Property?
  - (f) the existence of any contamination including, but not limited to, materials or substances dangerous to health such as asbestos and fibreglass or polyethylene or other flammable or combustible material including cladding?
23. (a) Does the property have the benefit of water, sewerage, drainage, electricity, gas and telephone services?
- (b) If so, do any of the connections for such services pass through any adjoining land?
- (c) Do any service connections for any other Property pass through the Property?
24. Has any claim been made by any person to close, obstruct or to limit access to or from the Property or to an easement over any part of the Property?

**Capacity**

25. If the Contract discloses that the Vendor is a trustee, evidence should be produced to establish the trustee's power of sale.

**Requisitions and Transfer**

26. If not attached to the Contract and the transaction is not an excluded transaction, any *clearance certificate* under Section 14-220 of Schedule 1 of the *Taxation Administration Act 1953 (Cth)* should be served on the Purchaser at least 7 days prior to completion.
27. The Vendor should furnish completed details within the time specified in the contract, sufficient to enable the Purchaser to make any RW payment.
28. If the transfer or any other document to be handed over on completion is executed pursuant to a power of attorney, then at least 7 days prior to completion a copy of the registered power of attorney should be produced and found in order.
29. If the Vendor has or is entitled to have possession of the title deeds the Certificate Authentication Code must be provided 7 days prior to settlement.
30. Searches, surveys, enquiries and inspections of title deeds must prove satisfactory.
31. The Purchaser reserves the right to make further requisitions prior to completion.
32. Unless we are advised by you to the contrary prior to completion, it will be assumed that your replies to these requisitions remain unchanged as the completion date.



FOLIO: 4/1/4164

SEARCH DATE	TIME	EDITION NO	DATE
1/8/2024	9:52 AM	2	2/9/2018

LAND

LOT 4 OF SECTION 1 IN DEPOSITED PLAN 4164  
AT LORN  
LOCAL GOVERNMENT AREA MAITLAND  
PARISH OF MIDDLEHOPE COUNTY OF DURHAM  
TITLE DIAGRAM DP4164

FIRST SCHEDULE

SECOND SCHEDULE (4 NOTIFICATIONS)

- 1 RESERVATIONS AND CONDITIONS IN THE CROWN GRANT(S)
- 2 378883 COVENANT
- 3 M201253 COVENANT
- 4 5417587 MORTGAGE TO COMMONWEALTH BANK OF AUSTRALIA

NOTATIONS

UNREGISTERED DEALINGS: NIL

\*\*\* END OF SEARCH \*\*\*



4164

6

**PLAN**  
 at the Village of Lorn  
 of Subdivision of part of Lorn Estate, Real Property Application N<sup>o</sup> 11985  
 Parish of Middlehope County of Durham

DP4164

Scale 2 chains to an Inch.

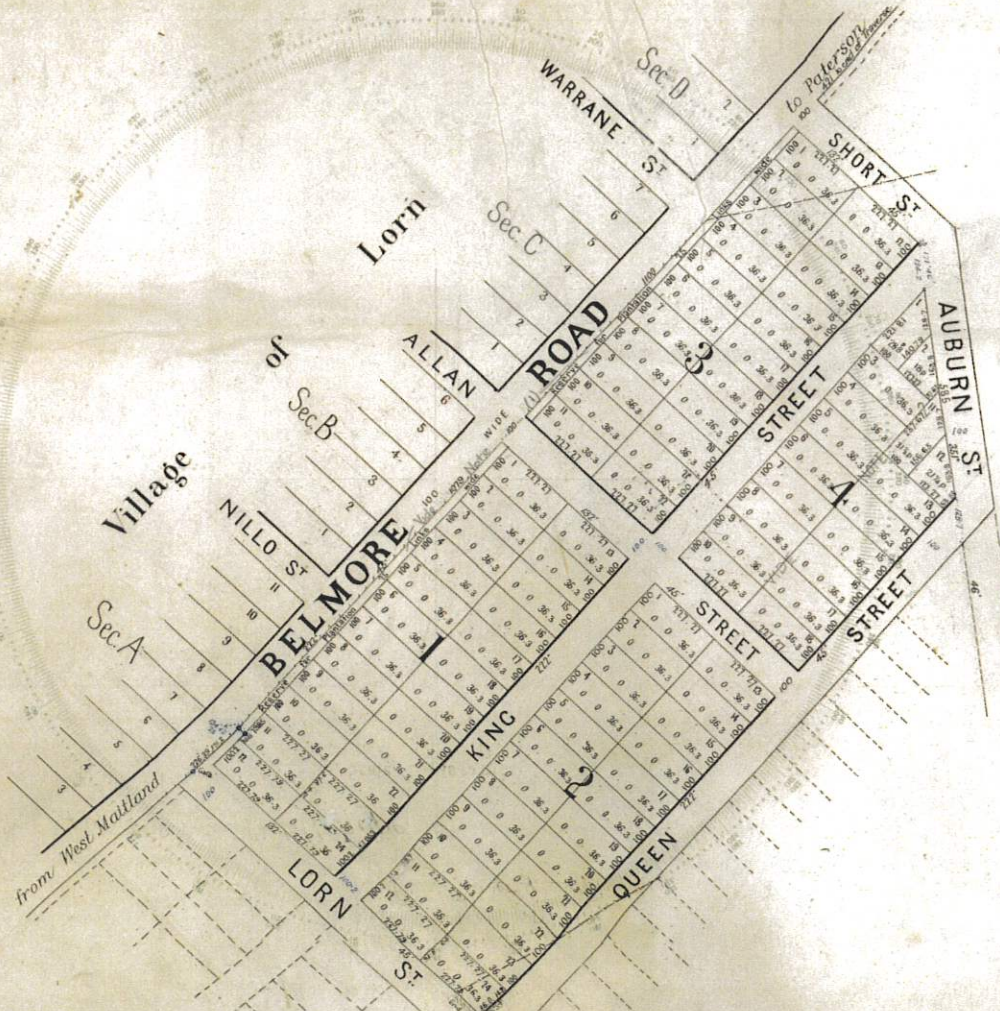

Reference to Traverse

Line	Bearing	Distance

(Note) The Reserve for Plantation is to form part of Belmore Road 200' x 100' in length given in Links

(Add 2) For cancellation of D.P. 4164 as to Sec 4 and Auburn St side given in Plan

**DECLARATION**  
 I, William Henry Foster, of East Maitland, Licensed Surveyor, specially Licensed under the Real Property Act, do hereby solemnly and honestly declare that the boundaries and measurements shown on this Plan are correct for the purposes of the said Act, and that the said Plan and the survey of the land in which the same relate, have been prepared and made by me or under my immediate supervision; and I make this solemn declaration conscientiously believing the same to be true, and by virtue of the provisions of the Oaths Act 1900.

Subscribed and declared before me at East Maitland this 2<sup>nd</sup> day of October A.D. 1903.

*W. H. Foster*  
 Licensed Surveyor

Day of Survey 3<sup>rd</sup> October 1903

Assumed Magnetic Variation assumed taken from Plan 11985 True line 221 '45' 2800





CONVERSION TABLE ADDED IN  
 REGISTRAR GENERAL'S DEPARTMENT

DP 9164

LINKS	METRES
1.3	0.26
4.7	0.945
6.4	1.285
10.15	2.04
12.4	2.495
14.2	2.855
20.15	4.055
25	5.03
36.3	7.3
37.67	7.58
53.53	10.77
79.85	16.065
86	17.3
87.6	17.62
93.8	18.87
95.3	19.17
98.7	19.855
100	20.115
100.2	20.155
124.2	24.985
127.27	25.605
128.7	25.89
137.67	27.695
140.79	28.32
156.55	31.495
156.65	31.515
163.8	32.95
171.2	34.44
221.81	44.62
227.27	45.72
227.79	45.825
237.67	47.81
798.5	160.63
1079	217.06
1100	221.28
AC RD P	SQ M
- - 18	455.3
- - 21.33	539.5
- - 28.8	728.4
- - 31 1/2	796.7
- - 36	910.5
- - 36.3	918.1

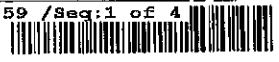

Transfer.....  
Assignment.....  
Mortgage.....

1-2-1904 2 23 p

378883U

MEMORANDUM OF TRANSFER.

(REAL PROPERTY ACT, 1900.)

378883



Stamp: S. FEB 1 1904  
Stamp: DEPARTMENT OF LANDS  
Stamp: 28. 1. 1904 - V 4  
Stamp: OF

Dower should be noted on the new certificate of title. If the marriage were since 1836 no dower attaches. If before 1836, the wife must execute and acknowledge Release. A form for the latter purpose can be obtained at the Land Titles Office, or will be forwarded on application.

WE, HENRY LESLIE Mc DOUGALL of West Maitland, in the State of New South Wales, Grazier, Leslie, Septimus, Mc Dougall of Narrabri in the said State, Bank-Manager, and Stuart, Alexander, Mc Dougall of Sydney, in the said State, Licensed Surveyor,

being registered as the proprietors of an Estate in fee simple in the land hereinafter described, subject, however, to such encumbrances, liens, and interests, as are notified by memorandum underwritten or endorsed hereon,—in consideration of **One hundred and ninety eight pounds** ( £ 198.0.0 - )

paid to me by Charles Napier White of Glenarvon, near West Maitland, in the said State, Farmer,

the receipt whereof I hereby acknowledge,

do hereby transfer to the said Charles Napier White

ALL <sup>our</sup> Estate and Interest, as such registered proprietors in ALL THAT piece of land containing **One Rod, Thirty-two and two-thirds Perches (1 rd. 32 2/3 per. )**

situate in the Parish of Middlehope, County of Durham, and State aforesaid,

being part \_\_\_\_\_ of the land comprised in Certificates of Title

<sup>respectively</sup> dated eighth day of October 1902 — registered volume No. 1426 —

folios 74 - 75 - and 76, being Lots Numbers Three and Four of Section Number One, as delineated on Plan Number 4164 deposited in the Land Titles Office Sydney WITH the reservation that the Vendors shall not be liable to erect or contribute to the cost of erecting or repairing any fencing between the said lots and any unsold lot or lots or any other land of the said Vendors.

a less estate, strike it "in fee simple," and interline the required alteration.  
If subsisting encumbrances must be noted hereon. (See page 3.)  
the consideration be pecuniary, alter accordingly.  
name, residence, occupation, or other designation of transferee.  
if a minor, state of his age, and forward certificate or declaration as to date of birth, if a married woman, state name, residence, and occupation of husband.

If to two or more, state whether as joint tenants or tenants in common.

Area, in acres, rods, or perches.

Parish or town, county

"The whole" or "part," as the case may be.

"Crown Grant," or "Certificate of Title."

Repeat if more than one. These references will suffice, if the whole land in the grant or certificate be transferred.

But if a part only (unless a plan has been deposited, in which case a reference to the No. of allotment and No. of plan will be sufficient) a description and plan will be required and may be inserted or annexed with this prefix:—"as delineated in the plan hereon (or annexed hereto) and described as follows," etc.

Here also should be set forth any right-of-way or easement, or exception, if there be any such not fully disclosed either in the principal description or memorandum of encumbrances.

Any provision in addition to, or modification of, the covenants implied by the Act, may also be inserted.

No alteration should be made by erasure. The words rejected should be scored through with the pen, and those substituted written over them, the alteration being verified by signature or initials in the margin, or noticed in the attestation.

m If this instrument be signed or acknowledged before the Registrar-General or Deputy Registrar-General, or a Notary Public, a J.P., or Commissioner for Affidavits, to whom the Transferor is known, no further authentication is required. Otherwise the attesting witness must appear before one of the above functionaries to make a declaration in the annexed form.

This applies only to instruments signed within the State. If the parties be resident without the State, but in any British Possession, the instrument must be signed or acknowledged before the Registrar-General or Recorder of Titles of such Possession, or before any Judge, Notary Public, Governor, Government Resident, or Chief Secretary of such Possession. If resident in the United Kingdom, then before the Mayor or Chief Officer of any Corporation, or a Notary Public. And if resident at any foreign place, then before the British Consular Officer at such place. If the Transferor or Transferee signs by a mark, the attestation must state "that the instrument was read over or explained to him, and that he appeared fully to understand the same."

n Repeat attestation for additional parties if required.  
o For the signature of the Transferee hereto an ordinary attestation is sufficient. Unless the instrument contains some special covenant by the Transferee, his signature will be dispensed with in cases where it is established that it cannot be procured without difficulty. It is, however, always desirable to afford a clue for detecting forgery or personation, and for this reason it is essential that the signature should, if possible, be obtained.

In witness whereof, <sup>He</sup> I have hereunto subscribed <sup>our</sup> names at the <sup>twelfth</sup> day of <sup>December</sup> in the year of our Lord one thousand nine hundred and three.

Signed in my presence by the said

Henry Leslie Mc Dougall

WHO IS PERSONALLY KNOWN TO ME

*W. Panton*

*John W. Mailland*

Signed in my presence by the said Leslie Septimus Mc Dougall, who is personally known to me.

*John Stewart*

Signed in my presence by the said Stuart Alexander Mc Dougall, who is personally known to me.

*W. Panton*

*Sydney*

*H. M. Dougal*  
Transferor.

(Who will also sign Declaration in accordance with Dower No. at the top of the 1st page.)  
*L. S. M. Dougal*  
*Stuart Alexander Dougal*

Signed in my presence by the said

Charles Napier White

WHO IS PERSONALLY KNOWN TO ME

*W. Panton*

\* Accepted, and I hereby certify this Transfer to be correct for the purposes of the Real Property Act.

*Chas. N. White*  
Transferee.

(\* The above may be signed by the Solicitor, when the signature of Transferee cannot be procured. See note "o" in margin. N.B.—Section 117 requires that the above Certificate be signed by Transferee or his Solicitor, and renders liable any person falsely or negligently certifying to a penalty of £50; also, to damages recoverable by parties injured.)



See note "c," page 1.  
This, when filled up,  
should be signed by  
the Transferor.  
A very short note of  
the particulars will  
suffice.

*Stuart McDougall*  
*H. A. McDougall*  
*L. S. McDougall*

Transferor.  
(See note p.)

The Mutual Life Association of Australasia Mortgagees under Memorandum of Mortgage Number 351032 in consideration of ten shillings paid to them by the within named Henry Leslie McDougall Leslie Septimus McDougall and Stuart Alexander McDougall do hereby consent to this Transfer and discharge the said Mortgage so far only as the said lots <sup>3, 6, 7, 8, and 9</sup> ~~(2, 6, 7, 8, and 9)~~ Section 1 on deposited plan number 4164 are concerned and reserving all their rights and remedies under the said Mortgage in respect of the remainder of the land comprised therein and the balance of the moneys thereby secured.

Dated at Sydney this Seventeenth day of December 1903.

Common Seal of the Mutual Life Association of Australasia was hereunto affixed by *Fredrick*

*Thomas Humphrey, Russell Barton, James*

*Leon Brunton, and William Joseph Trickett*

Directors thereof forming a Board of Directors of the said Association in the presence of

*J. J. Pennington*  
General Manager.

*T. Humphrey*  
*Russell Barton*  
*James Brunton*  
*W. J. Trickett*

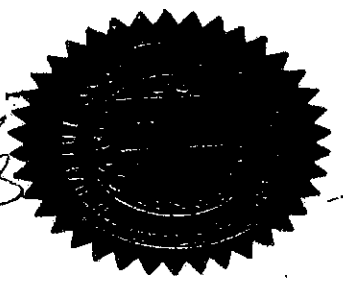

FORM OF DECLARATION BY ATTESTING WITNESS.

Appeared before me at \_\_\_\_\_, the \_\_\_\_\_ day of \_\_\_\_\_, one thousand nine hundred and \_\_\_\_\_ the attesting witness to this instrument, and declared that he personally knew the person signing the same, and whose signature thereto he has attested; and that the name purporting to be such signature of the said \_\_\_\_\_ is his own handwriting, and that he was of sound mind, and freely and voluntarily signed the same.

may be made before the Registrar-General, Deputy Registrar-General, a Notary Public, J. P., or Commissioner for Affidavits. It is not required if the instrument itself be signed or acknowledged before one of these parties.

1 rodd and 32<sup>1</sup>/<sub>2</sub> perches of land in the  
 Parish of Middlehope, County of Durham.

*Being Lots 3 & 4 seen in Dep Plan 4164  
 at Lorn*

*subject to burning road*

Lodged by

(Name) *W. H. Rayson*

(Address) \_\_\_\_\_

Henry Leslie Mc Dougall  
Leslie Septimus Mc Dougall  
 and  
Stuart Alexander Mc Dougall

Transferor.

Charles Napier White.

Transferee.

Particulars entered in the Register Book, Vol. *1426*

Folio *S 1/4 10 76*

the *10<sup>th</sup>* day of *February*, 190*4*.

at \_\_\_\_\_ minutes *10* o'clock

in the *fore* noon. *W. H. Rayson*

Deputy Registrar General.

SENT TO COUNTER BRANCH	DATE FEB 3 1904
RECEIVED FROM RECORDS	FEB 3 1904
DRAFT WRITTEN	5 by <i>W. H. Rayson</i>
DRAFT EXAMINED	<i>W. H. Rayson</i>
RETURNED TO RECORDS	FEB 5 1904
RETURNED FROM RECORDS	FEB 16 1904
CERTIFICATE ENGROSSED	Feb. 11 <i>W. H. Rayson</i>
DIAGRAM COMPLETE	Feb. 13 <i>W. H. Rayson</i>
CERTIFICATE EXAMINED	" 18 <i>W. H. Rayson</i>
ACCOUNTANT	<i>W. H. Rayson</i>
DEPUTY REGISTRAR GENERAL	FEB 19 <i>W. H. Rayson</i>

VOL. *1518* FOL. *19*

SPECIAL ATTENTION IS DIRECTED TO THE FOLLOWING INFORMATION:-

No Transfer can be registered until the fees are paid. If a part only of the land be transferred, and it is desired to have a Certificate for the remainder, this should be stated, and a new Certificate will then be prepared on payment of an additional 20% fee to the Registrar-General. If it be intended to make several Transfers of portions, the Certificate may remain in the Land Titles Office, either until the whole be sold, or formal application be made for a Certificate of the residue. Tenants in common must receive separate Certificates. 20s. will be required for each additional Certificate. The fees on Transfer are 10s. and 50s. for every new Certificate, whether issued to a Transferee or required for the residue. By the Amendment Act of 1873, the purchaser is not compelled to take out a Certificate of the residue of the land to be transferred, and he may have the original Title returned to him, with a memorial of his Transfer endorsed thereon, at a cost of 10s. only.



No. **L074896** **M 201253**

170 JUN 2 PM 12 32  
 New South Wales

71 MAR 15 A

NEW SOUTH WALES  
 R.P. 13A  
 \$=00.75  
 Stamp Duty  
 Lodgment  
 Endorsement

**MEMORANDUM OF TRANSFER**  
 (REAL PROPERTY ACT, 1900.)

*[Handwritten signature]*  
 10/05

I, WE, ZELL NAPIER GROGAN of Mosman Widow and ERROL CHARLES  
WHITE of Artarmon Storekeeper

This form may be used where new restrictive covenants are imposed or easements created or where the simple transfer form is unsuitable.  
 (Trusts must not be disclosed in the transfer.)  
 Typing or handwriting in this instrument should not extend into any margin. Handwriting should be clear and legible and in permanent black non-copying ink.  
 All blanks should be ruled up before signing.  
 In less estate, strike out "in fee simple" and interline the required alteration.

(herein called transferor)  
 being registered as the proprietor of an estate in fee simple in the land hereinafter described, subject, however, to such encumbrances, liens and interests as are notified hereunder, in consideration of EIGHT HUNDRED DOLLARS (\$800.00) (the receipt whereof is hereby acknowledged) paid to us by

do hereby transfer to

6 Show in BLOCK LETTERS the full name, postal address and description of the persons taking, and if more than one, whether they hold as joint tenants or tenants in common.

(herein called transferee)

All such our Estate and Interest in ALL THE land mentioned in the schedule following:—

County	Parish	Reference to Title			Description of Land (if part only)
		Whole or Part	Vol.	Fol.	
<u>Durham</u>	<u>Middlehope</u>	<u>Part</u>	<u>1518</u>	<u>19</u>	<u>Lot 4 Section 1 in Deposited Plan 4164</u>

7 description may refer to fee defined residue of the land in a certificate of grant (e.g. "And being residue after transfer number...") or may refer to parcels shown in Town or Parish Maps issued by the Department of Lands or shown in plans filed in the Office of the Registrar General (e.g. "and being Lot section D.P. ...").  
 Unless authorised by Reg. 53, Conveyancing Act Regulations, 1961, a plan may not be annexed to or endorsed on this transfer form.

*[Handwritten notes]*  
 N60292

And the transferees covenant(s) with the transferor's their executors and assigns

THAT no fence shall be erected on the land hereby transferred to divide it from adjoining land owned by the Transferors their executors and assigns without the consent of the Transferors their executors and assigns but such consent shall not be withheld if the fence shall be erected without expense to the Transferors their executors and assigns and in favour of any person dealing with the Transferees their executors and assigns such consent as aforesaid shall be deemed to have been given in respect of any fences for the time being erected.

THAT the land to which the benefit of the foregoing covenant is appurtenant shall be the adjoining land of the Transferors their executors and assigns but upon transfer of such adjoining land or any part thereof the fencing covenant shall become absolutely void unless a contrary intention is expressed in the Transfer.

THAT the land which is subject to the burden of the said covenant is the land hereby transferred

*Strike out if unnecessary or suitably adjust.*

(i) If any easements are to be created or any exceptions to be made:

or  
(ii) If the statutory covenants implied by the Act are intended to be varied or modified.

Covenants should comply with the provisions of Section 89 of the Conveyancing Act, 1919.

**ENCUMBRANCES, &c., REFERRED TO:**

Reservations and conditions, if any, contained in the Grant.  
Covenant created by the registration of Transfer No. 376883

*A very short note will suffice.*

*KL112-1 11-07-1*

To the Registrar General

WE, ZELL NAPIER GROGAN of Mosman Widow and ERROL CHARLES WHITE of Artarmon Store-Keeper the Registered Proprietors of the land comprised in Certificate of Title Volume 1518 Folio 19 HEREBY REQUEST you to make thereon an entry cancelling the Memorial relating to the interest of CLIFTON CLAUDE HENRY of 47 Balmore Road Lorn as regards part of the land in Certificate of Title Volume 1518 Folio 19 being Lot 4 Section 1 in Deposited Plan No. 4164.  
In support of this request we lodge herewith the Consent of the said CLIFTON CLAUDE HENRY

AND WE HEREBY CERTIFY that this Application is correct for the purposes of the Real Property Act 1900.

DATED this Twenty fourth day of February One thousand nine hundred and seventy one.

SIGNED in my presence by the said

ZELL NAPIER GROGAN who is personally

*Zell N. Grogan*

known to me

*[Signature]*  
67 Military Rd. Mosman,  
Bank Manager



SIGNED in my presence by the said

ERROL CHARLES WHITE who is personally

*[Signature]*

known to me

*[Signature]*  
261 Balmuir Road  
Lymington North  
Postal official

B

To the Registrar General

I, CLIFTON CLAUDE HENRY formerly of 47 Belmore Road Lorn but now of 30 Granger Street  
Lambton Motor Car Dealer whose interest is protected by your Caveat No. G483906 as regards  
part of the land in Certificate of Title Volume 1518 Folio 19 being Lot 4 Section 1 in  
Deposited Plan No. 4165 HEREBY REQUEST you to make an entry upon Certificate of Title  
Volume 1518 Folio 19 cancelling the Memorial relating to my interest in the said Certificate  
of Title

AND I HEREBY CERTIFY that this Application is correct for the purposes of the Real Property  
Act 1900.

DATED this Fourth day of March One thousand nine hundred and seventy one.

SIGNED in my presence by the said

CLIFTON CLAUDE HENRY who is personally

known to me

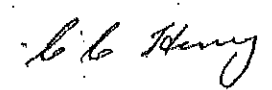
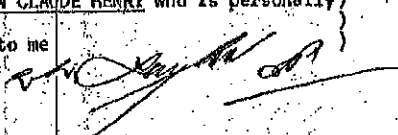

B



No. **L874896 M 201253**

Lodged by

Address

Phone No.

**REED, HANLIAM & TURNER  
 LAW STATIONERS  
 82 PITT STREET, SYDNEY**

**PARTIAL DISCHARGE OF MORTGAGE**  
 (N.B.—Before execution read marginal note.)

I, *Thompson*, mortgagee under Mortgage No. *1000000* release and discharge the land comprised in the within transfer from such mortgage and all claims thereunder but without prejudice to my rights and remedies as regards the balance of the land comprised in such mortgage.

This discharge is appropriate to a transfer of part of the land in the mortgage. The mortgagee should execute a formal discharge where the land transferred is the whole or the residue of the land in the Certificate of Title or Crown Grant or is the whole of the land in the mortgage.

Dated at *Thompson* this *19* day of *Thompson*

Signed in my presence by *Thompson* who is personally known to me

**DOCUMENTS LODGED HERewith**  
 To be filled in by person lodging dealing

1. <i>CT</i>	Received Docs. No. Receiving Clerk
2. <i>2 Requests</i>	
3.	
4. <i>ICTMC 24/6</i>	
5.	
6.	
7.	

**M.P.D. 1975**

Indexed	<b>MEMORANDUM OF TRANSFER</b> <i>together with covenant</i> <i>- Subj to Covenant</i>
Checked by <i>CB</i>	Particulars entered in Register Book <i>5-5-1971</i>
Filed (in S.D.B.) by <i>C.B.</i> <i>6.4.75</i>	
Signed by <i>Jac.</i>	<i>Jaworski</i> Registrar General

Withdrawn  
 Free from  
 RGX *6482906*

LEAVE THESE SPACES FOR DEPARTMENTAL USE.

**PROGRESS RECORD**

	Initials	Date
Sent to Survey Branch		
Received from Records	<i>C.B.</i>	<i>6.4.75</i>
Draft written	<i>C.B.</i>	<i>7/4/71</i>
Draft examined	<i>M.W.</i>	<i>23/4/71</i>
Diagram prepared	<i>M.W.</i>	<i>23/4</i>
Diagram examined	<i>M.W.</i>	<i>23/4</i>
Draft forwarded	<i>J.J.</i>	<i>27.5</i>
Supt. of Engrs.	<i>J.J.</i>	<i>27.5</i>
Cancellation Clerk	<i>J.J.</i>	<i>27/6/71</i>

Vol. **11602** Fol. **17**

*new CT to issue*



**Certificate No.:** PC/2024/2564

**Certificate Date:** 01/08/2024

**Fee Paid:** \$69.00

**Receipt No.:**

**Your Reference:**

**SECTION 10.7 PLANNING CERTIFICATE**

**Environmental Planning and Assessment Act, 1979 as amended**

---

<b>APPLICANT:</b>	Tranter Lawyers  admin@tranterlawyers.com.au
<b>PROPERTY DESCRIPTION:</b>	37A Belmore Road LORN NSW 2320
<b>PARCEL NUMBER:</b>	11065
<b>LEGAL DESCRIPTION:</b>	Lot 4 Sec 1 DP 4164

---

**IMPORTANT: Please read this Certificate carefully.**

The information provided in this Certificate relates only to the land described above. If you need information about an adjoining property or nearby land, a separate certificate will be required.

All information provided is correct as at the date of issue of this Certificate. However, it is possible for changes to occur at any time after the issue of this Certificate.

For more information on the Planning Certificate please contact our Customer Experience team on 4934 9700.

## **SECTION 10.7(2)**

The following matters relate to the land, as required by section 10.7(2) of the *Environmental Planning and Assessment Act (1979)* ("the Act") and clause 284 and Schedule 2 of the *Environment Planning and Assessment Regulation 2021*.

### **ITEM 1 - Names of relevant planning instruments and development control plans**

The following environmental planning instruments and development control plans apply to the carrying out of development on the land:

#### **State Environmental Planning Policies**

The Minister for Planning has notified that the following State Environmental Planning Policies (SEPPs) shall be specified on Certificates under Section 10.7 of the Environmental Planning and Assessment Act, 1979.

The land is affected by the following State Environmental Planning Policies:

- SEPP65 Design Quality of Residential Apartment Development
- SEPP (Biodiversity and Conservation) 2021
- SEPP (Industry and Employment) 2021
- SEPP (Primary Production) 2021
- SEPP (Planning Systems) 2021
- SEPP (Housing) 2021
- SEPP Building Sustainability Index: BASIX 2004
- SEPP (Exempt and Complying Development Codes) 2008
- SEPP (Resources and Energy) 2021
- SEPP (Transport and Infrastructure) 2021
- SEPP (Resilience and Hazards) 2021

#### **Local Environmental Plan (LEP)**

Maitland LEP 2011, published 16 December 2011, applies to the land.

#### **Development Control Plan prepared by Council**

Maitland Development Control Plan 2011 applies to the land.

The following proposed environmental planning instruments and draft development control plans are or have been the subject of community consultation or on public exhibition under the Environmental Planning and Assessment Act 1979, apply to the carrying out of development on the land and:

#### **Planning Proposal for a Local Environmental Plan**

Council has placed on exhibition the following draft Local Environmental Plan(s) applying to the land:

#### ***DLEP Implementation of Maitland Local Housing and Rural Land Strategies***

1. Introduce new LEP clauses for 'Farm stay accommodation' and 'Farm gate

- premises' to support and guide agritourism.
2. Introduce 'Artisan food and drink industry' as a land use 'Permitted with consent' within RU2 Rural Landscape zone.
  3. Increase the number of bedrooms allowed for 'bed & breakfast accommodation', under Maitland LEP Clause 5.4
  4. Remove 'Mineral Resource Area Map' and related Maitland LEP Clause 7.5 Significant extractive resources
  5. Remove 'Caravan parks' from 'Permitted with consent' within RU2 Rural Landscape zone.
  6. Introduce the W2 Recreational Waterways zone over the land containing Hunter and Paterson Rivers.
  7. Amend the Maitland LEP Clause 4.1A Exceptions to minimum lot sizes in R1 General Residential zone to provide better clarity on permissibility and requirements for development proposals.
  8. Introduce 'Secondary dwellings' as a use 'Permitted with consent' within R5 Large Lot Residential zone.
  9. Introduce a new LEP clause for 'Essential services'

Detailed information on draft environmental planning instruments is available at the NSW Department of Planning and Environment Current LEP Proposals website; or Maitland City Council's website.

### **Draft Development Control Plans**

No draft Development Control Plan(s) that have been on public exhibition under the Act are applicable to the land.

### **Draft State Environmental Planning Policies**

No draft State Environmental Planning Policy(s) applying to the land is, or has been publicised the subject of community consultation or on public exhibition under the Act.

## **ITEM 2 – Zoning and land use under relevant planning instruments**

For each environmental planning instrument or proposed instrument referred to in clause 1 (other than a State Environmental Planning Policy or proposed State Environmental Planning Policies)

### ***Zone and Land Use Table from Local Environmental Plan***

#### **R1 General Residential**

##### **1 Objectives of zone**

- To provide for the housing needs of the community
- To provide for a variety of housing types and densities
- To enable other land uses that provide facilities or services to meet the day to day needs of residents

##### **2 Permitted without Consent**

Home occupations



### 3 Permitted with Consent

Attached dwellings; Bed and breakfast accommodation; Boarding houses; Building identification signs; Business identification signs; Centre-based child care facilities; Community facilities; Dwelling houses; Group homes; Home-based child care; Home industries; Hostels; Hotel or motel accommodation; Multi dwelling housing; Neighbourhood shops; Oyster aquaculture; Places of public worship; Pond-based aquaculture; Residential flat buildings; Respite day care centres; Roads; Semi-detached dwellings; Seniors housing; Serviced apartments; Shop top housing; Tank-based aquaculture; Any other development not specified in item 2 or 4

### 4 Prohibited

Agriculture; Air transport facilities; Airstrips; Amusement centres; Animal boarding or training establishments; Biosolids treatment facilities; Boat building and repair facilities; Boat launching ramps; Boat sheds; Camping grounds; Car parks; Caravan parks; Cemeteries; Charter and tourism boating facilities; Commercial premises; Correctional centres; Crematoria; Depots; Eco-tourist facilities; Entertainment facilities; Extractive industries; Farm buildings; Forestry; Freight transport facilities; Function centres; Heavy industrial storage establishments; Helipads; Highway service centres; Home occupations (sex services); Industrial retail outlets; Industrial training facilities; Industries; Information and education facilities; Jetties; Marinas; Mooring pens; Moorings; Mortuaries; Open cut mining; Passenger transport facilities; Public administration buildings; Recreation facilities (indoor); Recreation facilities (major); Registered clubs; Research stations; Restricted premises; Rural industries; Rural workers' dwellings; Service stations; Sewage treatment plants; Sex services premises; Signage; Storage premises; Tourist and visitor accommodation; Transport depots; Truck depots; Vehicle body repair workshops; Vehicle repair stations; Veterinary hospitals; Warehouse or distribution centres; Waste or resource management facilities; Water recreation structures; Water recycling facilities; Wharf or boating facilities; Wholesale supplies.

Detailed information on the land zone mapping is available at the NSW Department of Planning and Environment ePlanning Spatial Viewer website; or Maitland City Council's website.

**Note:** Detailed information on the local environmental plan is available at NSW Legislation – In force legislation.

***Whether development standards applying to the land fix minimum land dimensions for the erection of a dwelling house on the land and, if so, the fixed minimum land dimensions.***

For the land zoned R1 General Residential the Maitland LEP 2011 does not contain a development standard specifying the land dimensions required to permit the erection of a dwelling house on the land.

***Is the land in an area of outstanding biodiversity value under the Biodiversity Conservation Act 2016?***

The land IS NOT identified in an area of outstanding biodiversity value under the Biodiversity Conservation Act.

***Is the land within a conservation area, however described?***

The land is located within a Heritage Conservation Area. Clause 5.10 in the Maitland Local Environmental Plan 2011 applies. The Heritage Conservation Area is listed in Schedule 5 in the Maitland Local Environmental Plan 2011 and identified on the Maitland Local Environmental Plan 2011 Heritage Map.

***Is there an item of environmental heritage in a local environmental plan?***

The land does NOT contain an item of Environmental Heritage.

**Note:** An item of environmental heritage, namely Aboriginal heritage, listed on the Aboriginal Heritage Information Management System (AHIMS), may be situated on the land. The Department of Planning and Environment, Biodiversity and Conservation Division.

**ITEM 3 – Contribution plans**

***The name of each contributions plan under the Act, Division 7.1 applying to the land, including draft contributions plans.***

- Maitland S94A Levy Contributions Plan 2006
- Maitland City Wide Section 94 Contributions Plan 2016
- Maitland S94 Contributions Plan (City Wide) 2006

***If the land is in a special contributions area under the Act, Division 7.1, the name of the area.***

The land IS NOT in a special contributions area.

**Note:** In addition to the above developer contribution plans, Development Servicing Plans for water and sewer connection may be applicable, attracting additional contributions for the development, particularly where development will connect to water and/or sewer services.

**ITEM 4 – Complying Development**

***If the land is land on which complying development may be carried out under each of the complying development codes under State Environmental Planning Policy (Exempt and Complying Development Codes) 2008, because of that Policy, clause 1.17A(1)(c)–(e), (2), (3) or (4), 1.18(1)(c3) or 1.19.***

Complying development under the **Housing Code** may not be carried out on the land as it is:

Land within a heritage conservation area - unless the development is a detached outbuilding, detached development (other than detached studio) or swimming pool.

Complying development under the **Low Rise Medium Density Housing Code and Greenfield Housing Code** may not be carried out on the land as it is:

Land within a heritage conservation area - unless the development is a detached



outbuilding, detached development (other than detached studio) or swimming pool.

Complying development under the **Rural Housing Code** may not be carried out on the land as it is not within an applicable zone and the land is:

Land within a heritage conservation area - unless the development is a detached outbuilding, detached development (other than detached studio) or swimming pool.

Complying development under the **Housing Alterations Code** may be carried out on the land.

Complying development under the **General Development Code** may be carried out on the land.

Complying development under the **Commercial and Industrial Alterations Code** may be carried out on the land.

Complying development under the **Commercial and Industrial (New Buildings and Additions) Code** may not be carried out on the land as it is not within an applicable zone and the land is:

Land within a heritage conservation area.

Complying development under the **Subdivisions Code** may be carried out on the land.

Complying development under the **Demolition Code** may be carried out on the land.

Complying development under the **Fire Safety Code** may be carried out on the land.

Complying development under the **Container Recycling Facilities Code** may not be carried out on the land.

**Note: Despite the above provisions, if only part of a lot is subject to an exclusion or exemption under Clause 1.17A or Clause 1.19 of State Environmental Planning Policy (Exempt and Complying Development Codes) Amendment (Commercial and Industrial Development and Other Matters) 2013, complying development may be carried out on that part of the lot that is not affected by the exclusion or exemption. The complying development may not be carried out on the land because of the following provisions of Clauses 1.17A(1)(c) to (e), (2), (3) and (4), 1.18(1)(c3) and 1.19 of the Policy.**

The provisions of Clauses 1.17A(1)(c) to (e), (2), (3) and (4), 1.18(1)(c3) and 1.19 are not identified on the land. Complying development may be undertaken in accordance with the State Environmental Planning Policy (Exempt and Complying Development Codes) 2008 as amended.

**Note:** This information needs to be read in conjunction with the whole of the State Environment Planning Policy. If an identification, restriction or characteristic of land referred to above is not located on or does not comprise, the whole of the relevant land, complying development may be carried out on any part of the land not so identified, restricted or characterised.

**Note:** Information regarding whether the property is affected by flood related development controls or is bushfire prone land is identified in other sections of this

certificate. If your property is identified as being impacted by bushfire or flooding, a specific technical assessment of these issues will be required as part of any Complying Development Certificate application under the State Environment Planning Policy, or a development application for any other type of development requiring consent from Council.

**Note:** Despite any references above advising that Complying Development may be undertaken on the land, certain Complying Development may be precluded from occurring on the land due to requirements contained in the remainder of State Environment Planning Policy (Exempt and Complying Development Codes) 2008. It is necessary to review the State Environment Planning Policy in detail to ensure that specific types of complying development may be undertaken on the land.

***If the council does not have sufficient information to ascertain the extent to which complying development may or may not be carried out on the land, a statement that***

- (a) a restriction applies to the land, but it may not apply to all of the land,***
- (b) and that council does not have sufficient information to ascertain the extent to which complying development may or may not be carried out on the land.***

***If the complying development codes are varied, under that Policy, clause 1.12, in relation to the land.***

There are no variations to the exempt development codes within the State Environmental Planning Policy (Exempt and Complying Development Codes) 2008 that apply in the Maitland local government area.

For further information on complying development, please refer to the Department of Planning and Environment.

#### **ITEM 5 – Exempt Development**

***If the land is land on which exempt development may be carried out under each of the exempt development codes under State Environmental Planning Policy (Exempt and Complying Development Codes) 2008, because of that Policy, clause 1.16(1)(b1)–(d) or 1.16A.***

***If exempt development may not be carried out on the land because of 1 of those clauses, the reasons why it may not be carried out under the clause.***

***If the council does not have sufficient information to ascertain the extent to which exempt development may or may not be carried out on the land, a statement that***

- a) a restriction applies to the land, but it may not apply to all of the land, and***
- b) the council does not have sufficient information to ascertain the extent to which exempt development may or may not be carried out on the land.***



***If the exempt development codes are varied, under that Policy, clause 1.12, in relation to the land.***

#### **ITEM 6 – Affected building notices and building product rectification orders**

##### **Whether the council is aware that –**

The Council IS NOT aware of any affected building notice which is in force in respect of the land.

The Council is NOT aware of any building product rectification order which is in force in respect of the land and that has not been fully complied with.

The Council IS NOT aware of any notice of intention to make a building product rectification order being given in respect of the land and that is outstanding.

#### **ITEM 7 - Land Reserved for Acquisition**

**Whether an environmental planning instrument or proposed environmental planning instrument referred to in section 1 makes provision in relation to the acquisition of the land by an authority of the State, as referred to in the Act, section 3.15.**

No environmental planning instrument, deemed environmental planning instrument or draft environmental planning instrument applying to the land provides for the acquisition of the land by a public authority, as referred to in section 3.15 of the Act.

#### **ITEM 8 – Road widening and road realignment**

Whether the land is affected by road widening or road realignment under –

- a) The land is NOT affected by road widening under Division 2 of Part 3 of the Roads Act 1993.
- b) The land is NOT affected by road widening under any environmental planning instrument
- c) The land is NOT affected by any road-widening or realignment under any resolution of the Council
- d) The land is NOT affected by road-widening or realignment under a resolution of the Council

Note: This item relates to Council's road proposals only. Other authorities, including the NSW Roads and Traffic Authority may have road widening proposals.

#### **ITEM 9 – Flood related development controls**

The land or part of the land IS NOT within the flood planning area and subject to flood related development controls.

The land or part of the land IS between the flood planning area and the probable maximum flood and subject to flood related development controls.



The Maitland LEP 2011 identifies the flood planning level (FPL) as the level of a 1:100 ARI flood event plus 0.5m freeboard. The probable maximum flood has the same meaning as the Floodplain Development Manual.

Note in this section – **flood planning area** has the same meaning as in the Floodplain Development Manual. **Floodplain Development Manual** means the Floodplain Development Manual (ISBN 0 7347 5476 00) published by the NSW Government in April 2005. **probable maximum flood** has the same meaning as in Floodplain Development Manual

Note: The information provided in item 9 is based on the data and information presently available to the Council and on development controls in force as at the date of this certificate. The identification of land as not being subject to flood related development controls does not mean that the land is not, or may not be, subject to flooding or that the land will not in the future be subject to flood related development controls, as additional data and information regarding the land become available.

#### **ITEM 10 – Council and other public authority policies on hazard risk restrictions**

Whether any of the land is affected by an adopted policy that restricts the development of the land because of the likelihood of land slip, bush fire, tidal inundation, subsidence, acid sulfate soils, contamination, aircraft noise, salinity, coastal hazards, sea level rise or another risk, other than flooding.

All land within the Maitland Local Government Area has the potential to contain acid sulfate soils. Clause 7.1 of the Maitland Local Environmental Plan 2011 generally applies. Development consent is required where works described in the Table to this clause are proposed on land shown on the Maitland LEP 2011 Acid Sulfate Soils Map as being of the class specified for those works.

The Council has adopted by resolution a policy on contaminated land which may restrict the development of the land to which this certificate relates. This policy is implemented when zoning or land use changes are proposed on lands which:

- are considered to be contaminated; or
- which have previously been used for certain purposes; or
- which have previously been used for certain purposes but Council's records do not have sufficient information about previous use of the land to determine whether the land is contaminated; or
- have been remediated for a specific use.

Consideration of Council's adopted policy and the application of provisions under relevant State legislation is warranted.

Note in this section –

**adopted policy** means a policy adopted –

- a) by the council, or
- b) by another public authority, if the public authority has notified the council that the policy will be included in a planning certificate issued by council.

#### **ITEM – 11 Bush fire prone land**

If any of the land is bush fire prone land, designated by the Commissioner of the NSW Rural Fire Service under the Act, section 10.3, a statement that all or some of the land is bush fire prone land.

The land is NOT identified as being bushfire prone land.

**Note** – In accordance with the *Environmental Planning and Assessment Act 1979*, bush fire prone land, in relation to area, means land recorded for the time being as bush fire prone on a bush fire prone land map for the area. This mapping is subject to periodic review.

**Note** – The identification of land as not being bushfire prone does not mean that the land is not, or may not be affected by bushfire or that the land will not in the future be subject to bushfire related development controls, as additional data and information regarding the land become available.

#### **ITEM – 12 Loose-fill asbestos insulation**

**If the land includes residential premises, within the meaning of the Home Building Act 1989, Part 8, Division 1A, that are listed on the Register kept under that Division, a statement to that effect.**

There are no premises on the subject land listed on the register.

#### **ITEM – 13 Mine subsidence**

**Whether the land is declared to be a mine subsidence district, within the meaning of the Coal Mine Subsidence Compensation Act 2017.**

The land has NOT been proclaimed to be within a Mine Subsidence District under the meaning of section 20 of the Coal Mine Subsidence Compensation Act 2017.

#### **ITEM – 14 Paper subdivision information**

There is no development plan that applies to the:

- 1) Land or that is proposed to be subject to a consent ballot
- 2) There is no subdivision order that applies to the land.

#### **ITEM – 15 Property vegetation plans**

**If the land in relation to which a property vegetation plan is approved and in force under the Native Vegetation Act 2003, Part 4, a statement to that effect, but only if the council has been notified of the existence of the plan by the person or body that approved the plan under that Act.**

The Council has not received any notification from Hunter Local Land Services that this land is affected by a property vegetation plan under Part 4 of the Native Vegetation Act 2003 (and that continues in force).

#### **ITEM – 16 Biodiversity stewardship sites**

**If the land is a biodiversity stewardship site under a biodiversity stewardship agreement under the Biodiversity Conservation Act 2016, Part 5, a statement to that effect, but only if the council has been notified of the existence of the agreement by the biodiversity Conservation Trust.**

The Council is not aware if the land is a biodiversity stewardship site under a biodiversity stewardship agreement under part 5 of the *Biodiversity Conservation Act 2016*.



**Note** – Biodiversity stewardship agreements include biobanking agreements under the *Threatened Species Conservation Act 1995*, Part 7A that are taken to be biodiversity stewardship agreements under the *Biodiversity Conservation Act 2016*, Part 5.

#### **ITEM 17 – Biodiversity certified land**

**If the land is biodiversity certified land under the Biodiversity Conservation Act 2016, Part 8, a statement to that effect.**

The land is not biodiversity certified land under Part 8 of the Biodiversity Conservation Act 2016.

**Note** – Biodiversity certified land includes land certified under the *Threatened Species Conservation Act 1995*, Part 7AA that is taken to be certified under the *Biodiversity Conservation Act 2016*, Part 8.

#### **ITEM 18 – Orders under Trees (Disputes Between Neighbours) Act 2006**

**Whether an order has been made under the Trees (Disputes Between Neighbours) Act 2006 to carry out work in relation to a tree on the land, but only if the council has been notified or the order.**

Council has NOT received notification from the Land and Environment Court of NSW that the land is affected by an Order under Trees – (Disputes Between Neighbours) Act 2006.

#### **ITEM 19 – Annual charges under Local Government Act 1993 for coastal protection services that relate to existing coastal protection works**

If the *Coastal Management Act 2016* applies to the council, whether the owner, or a previous owner, of the land has given written consent to the land being subject to annual charges under the *Local Government Act 1993*, section 496B, for coastal protection services that relate to existing coastal protection works.

The owner (or any previous owner) of the land has NOT consented in writing to the land being subject to annual charges under section 496B of the Local Government Act 1993 for coastal protection services that relate to existing coastal protection works (within the meaning of section 553B of that Act).

**Note** - In this section existing coastal protection works has the same meaning as in the Local Government Act 1993, section 553B.

**Note** – Existing coastal protection works are works to reduce the impact of coastal hazards on land, such as seawalls, revetments, groynes and beach nourishment, that existed before 1 January 2011

#### **ITEM 20 – Western Sydney Aerotropolis**

The State Environmental Planning Policy (Precincts – Western Parkland City) 2021 does not apply to land within the Maitland City Council local government area.

#### **ITEM 21 – Development consent conditions for seniors housing**

If State Environmental Planning Policy (Housing) 2021, Chapter 3, Part 5 applies to the land, any conditions of a development consent granted after 11 October 2007 in relation to the land that are of the kind set out in that Policy, section 88(2).

Clause 88(2) of the *State Environmental Planning Policy (Housing) 2021* restricts occupation of development approved for seniors housing to:

- a) Seniors or people who have a disability
- b) People who live in the same household with seniors or people who have a disability,
- c) Staff employed to assist in the administration and provision of services to housing provided under this Part.

**ITEM 22 – Site compatibility certificates and development consent conditions for affordable rental housing**

**Whether there is a current site compatibility certificate under State Environmental Planning Policy (Housing) 2021, or a former site compatibility certificate, of which the council is aware, in relation to proposed development on the land and, if there is a certificate –**

- a) the period for which the certificate is current, and
- b) that a copy may be obtained from the Department.

**If State Environmental Planning Policy (Housing) 2021, Chapter 2, Part 2, Division 1 or 5 applies to the land, any conditions of a development consent in relation to the land that are of a kind referred to in that Policy, section 21(1) or 40(1).**

Any conditions of a development consent in relation to land that are kind referred to in State Environmental Planning Policy (Affordable Rental Housing) 2009, clause 17(1) or 38(1).

**Note** - No Seniors Housing development consent conditions apply to this land.

**Note** - In this section – Former site compatibility certificate means a site compatibility certificate issued under State Environmental Planning Policy (Affordable Rental Housing) 2009.

Council is unaware if a Site Compatibility Certificate (Affordable Rental Housing) has been issued in accordance with State Environmental Planning Policy (Affordable Rental Housing) 2009.

**Note. The following matters are prescribed by section 59(2) of the Contaminated Land Management Act 1997 as additional matters to be specified in a planning certificate.**

**Contaminated Land**

- a) The land to which this certificate relates is NOT significantly contaminated land within the meaning of the Contaminated Land Management Act 1997.
- b) The land to which this certificate relates is NOT subject to a management order within the meaning of the Contaminated Land Management Act 1997.
- c) The land to which this certificate relates is NOT the subject of an approved voluntary management proposal within the meaning of the Contaminated Land Management Act 1997.
- d) The land to which this certificate relates is NOT the subject to an ongoing maintenance order within the meaning of the Contaminated Land Management Act 1997.
- e) Council has NOT been provided with a site audit statement, within the meaning of



the Contaminated Land Management Act 1997, for the land to which this Certificate relates.

---

**Jeff Smith**  
**General Manager**

263 High Street  
Maitland NSW 2320

t 02 4934 9700  
f 02 4933 3209

info@maitland.nsw.gov.au  
maitland.nsw.gov.au

All correspondence should be directed to: General Manager P.O. Box 220 Maitland NSW 2320



# HUNTER WATER CORPORATION

A.B.N. 46 228 513 446

## SERVICE LOCATION PLAN

Enquiries: 1300 657 657

APPLICANT'S DETAILS



InfoTrack  
37A BELMORE  
LORN NSW

APPLICATION NO.: 2354848

APPLICANT REF: M 43399

RATEABLE PREMISE NO.: 2058800502

PROPERTY ADDRESS: 37A BELMORE RD LORN 2320

LOT/SECTION/DP:SP: 4/1/DP 4164

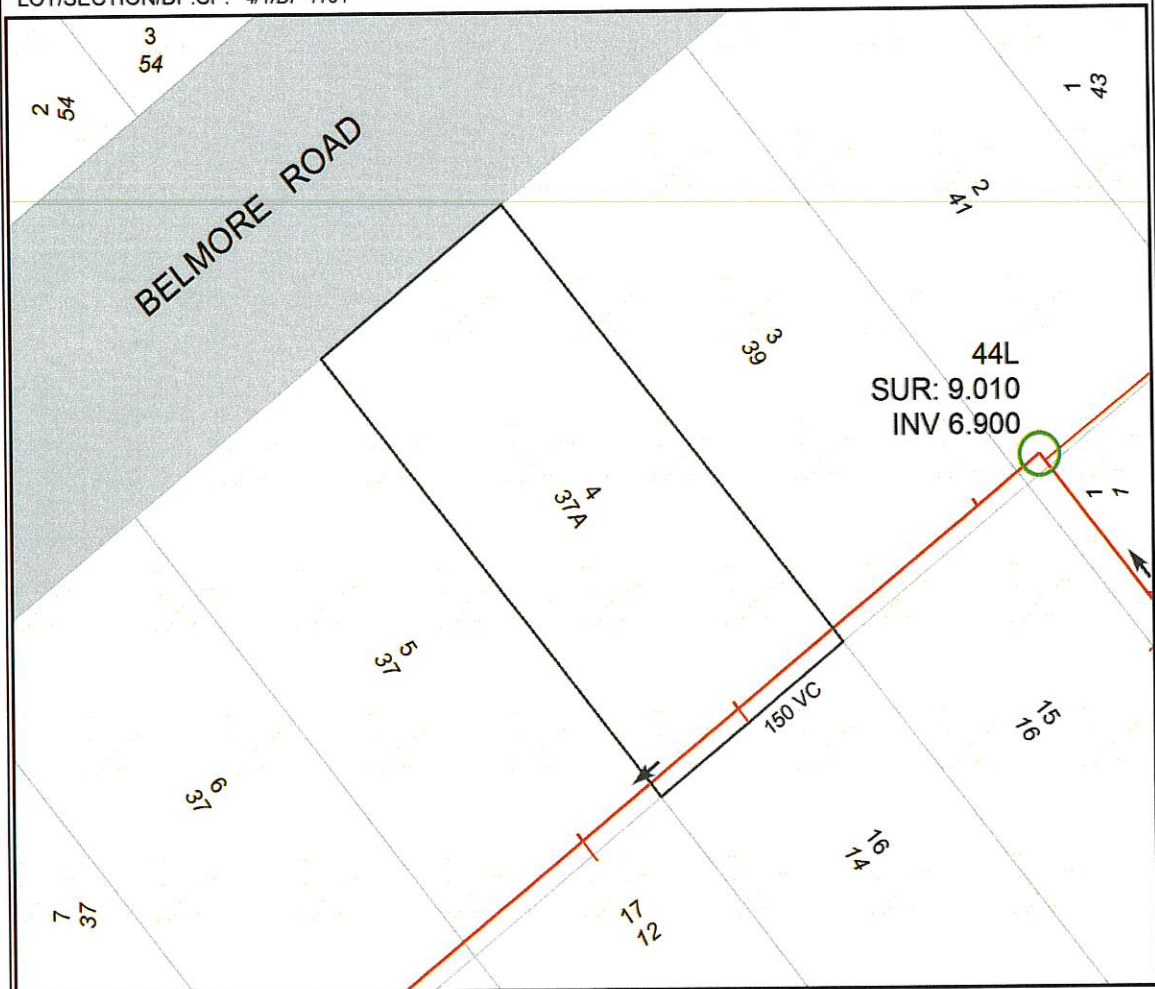

SEWER POSITION APPROXIMATE ONLY.  
SUBJECT PROPERTY BOLDED.  
ALL MEASUREMENTS ARE METRIC.

IF A SEWERMAIN IS LAID WITHIN THE BOUNDARIES OF THE LOT, SPECIAL REQUIREMENTS FOR THE PROTECTION OF THE SEWERMAIN APPLY IF DEVELOPMENT IS UNDERTAKEN. IN THESE CASES, IT IS RECOMMENDED THAT YOU SEEK ADVICE ON THE SPECIAL REQUIREMENTS PRIOR TO PURCHASE. PHONE 1300 657 657, FOR MORE INFORMATION.

IMPORTANT:  
IF THIS PLAN INDICATES A SEWER CONNECTION IS AVAILABLE OR PROPOSED FOR THE SUBJECT PROPERTY, IT IS THE INTENDING OWNERS RESPONSIBILITY TO DETERMINE WHETHER IT IS PRACTICABLE TO DISCHARGE WASTEWATER FROM ALL PARTS OF THE PROPERTY TO THAT CONNECTION.

ANY INFORMATION ON THIS PLAN MAY NOT BE UP TO DATE AND THE CORPORATION ACCEPTS NO RESPONSIBILITY FOR ITS ACCURACY.

Date: 1/08/2024

Scale at A4: 1:500

CADASTRAL DATA © LPI OF NSW  
CONTOUR DATA © AAMHatch  
© Department of Planning

SEWER/WATER/RECYCLED WATER  
UTILITY DATA  
© HUNTER WATER CORPORATION